

54.

BLUE MONK

THELONIOUS MONK

"MONKS GREATEST HITS"

"THE THELONIOUS MONK STORY"

Perdido

Music: Juan Tizol
 Lyric: H.J. Lengsfelder
 Ervin Drake

Med. Swing

A D_{MI}^7 G^7 C^6 E_{MI}^7 A^7

Per - di - do, I look for my heart, it's per - di - do, I lost it way down in Tor -

D_{MI}^7 G^7 C^6 E_{MI}^7 A^7

ri - do while chanc - ing a dance fi - es - ta. Bo -

D_{MI}^7 G^7 C^6 E_{MI}^7 A^7

le - ro, She glanced as she danced a Bo - le - ro, I said, tak - ing off my som -

D_{MI}^7 G^7 C^6

bre - ro, "Let's meet for a sweet si - es - ta."

B E^7 A^7

High was the sun when we first came close;

D^7 D_{MI}^7 G^7 (A^7)

Low was the moon when we said "A - dios," Per -

C D_{MI}^7 G^7 C^6 E_{MI}^7 A^7

di - do, Since then has my heart been per - di - do, I know I must go to Tor -

D_{MI}^7 G^7 C^6 $(E_{MI}^7 A^7)$

ri - do, That yearn - ing to lose per - di - do.

All Of Me

Seymour Simons
Gerald Marks

Med. Swing

A D^6 $F\#7$

B^7 $(D\#o7)$ E_{MI}^7 E_{MI}^7

$F\#7$ $(B\#o7)$ B_{MI}^7 B_{MI}^7

E^{13} E_{MI}^7 A^7

B D^6 $F\#7$

B^7 $(D\#o7)$ E_{MI}^7 E_{MI}^7

G^6 G_{MI}^6 $F\#_{MI}^7$ B^9

E_{MI}^7 A^{13} D^6 $(E_{MI}^7 \ A^7)$

the rhythm:  may be performed:  throughout.

(e.g. bars 1, 3, 5, 9, etc.)

Bar 13 of **B** may be played: 

Autumn Leaves

(Les Feuilles Mortes)

Music by Joseph Kosma
English Lyric by Johnny Mercer

Med. Swing

A D_{MI}^7 G^7 ($C\#_{MI}^7$ $F\#^7$ C_{MI}^7 F^7)
 C_{MA}^7 F_{MA}^7

$B_{MI}^7(b5)$ E^7 A_{MI}

D_{MI}^7 G^7 ($C\#_{MI}^7$ $F\#^7$ C_{MI}^7 F^7)
 C_{MA}^7 F_{MA}^7

$B_{MI}^7(b5)$ E^7 A_{MI}

B $B_{MI}^7(b5)$ E^7 A_{MI}

D_{MI}^7 G^7 ($C\#_{MI}^7$ $F\#^7$)
 C_{MA}^7 F_{MA}^7

$B_{MI}^7(b5)$ E^7 A_{MI} ($E^7/G\#$) D^9 G_{MI}^7 C^7

($B_{MI}^7(b5)$ E^7)
 F_{MA}^7 $B_{MI}^7(b5)$ $E^7(\#5)$ A_{MI} (A^7)

224.

(BALLAD)

LOVERMAN

J. DAVIS
R. RAMIREZ
J. SHERMAN

Staff 1: E_{mi}^7 A^7 E_{mi}^7 A^7 A_{mi}^7 D^7

Staff 2: A_{mi}^7 D^7 G^7 C^7

Staff 3: C_{mi}^7 F^7 A_{mi}^7 D^7 | G^{Maj^7} / $F\#_{mi}^7$ B^7 | G^{Maj^7} C^7

Staff 4: B_{mi} $B_{mi}(\Delta^7)$ B_{mi}^7 E^7 A_{Maj^7} B_{mi}^7 $C\#_{mi}^7$ / B_{mi}^7 E^7

Staff 5: A_{mi}^7 $A_{mi}(\Delta^7)$ A_{mi}^7 D^7 G^{Maj^7} F^7 A_{mi}^6 / $F\#$ B^7

Staff 6: E_{mi}^7 A^7 E_{mi}^7 A^7 A_{mi}^7 D^7 A_{mi}^7 D^7

Staff 7: G^7 C^7 C_{mi}^7 F^7 A_{mi}^7 D^7 G^{Maj^7}

RECORDAME

- JOE HENDERSON

(Bossa)

JOE HENDERSON - "PAGE ONE"

I. BLUES 1

8: INSTRUMENTS

MED. SWING

- Staff 1: C7, F7
- Staff 2: C7, Gmi7, C7, F7, C7(#5), F7, G7(#5)
- Staff 3: C7, F7, Emi7, A7(#5), D7, G11, G7
- Staff 4: E7, A7(#5), Dmi7, G13, C7 (with a circled '1' above it), F7
- Staff 5: C7, Gmi7, C7, F7, C7(#5), F7, G11, C7, F7
- Staff 6: E7, A7(#5), Dmi7, G11, C7, A7(#5), Dmi7, G7
- Staff 7: C7, C7(#5), F7, Bb7, C7, Gmi7, C7(#5)

F7 C7(#5) F7 Emi7 A7(#5)

Dmi7 G7 Emi7 A7(#5) Dmi7 G7

3 C7 C7(#5) F7 C7

Gmi7 C7 F7 C7(#5) F7 C7 F7

Emi7 A7(#5) D9 G11 F7 E7 A7

4 Dmi7 G7 C7 F7 C7

C7(#5) F7 C7(#5) F7 C7 F7 Emi7 A7

Dmi7 Ab13 G11 G13 C7 Gb7 F7 C7

VI. BLUES 2

B: INSTRUMENTS

SHUFFLE

D7 G7

D7 Ami7 D7 G7 D7 G7

F#mi7 B7 E9 Emi9 A7 D7 B7 E7 A7

① D7 G7 D7 Ami7 D7

G7 C7 D7 G7 F#mi7 B7(#5)

E9 A7(#9) F#mi7 B7 Emi7 A7

② D7 G7 C7 D7 Ami7 D7

G7 D7 F#mi7 B7(#5)

E9 A13 D7 G7 D7 A7(#5)

3 D7 G7 D7 Ami7 D7

G7 D7(#5) G7 D7 G7 F#mi7 B7(#5)

E7mi7 A13 G7 F#mi7 B7 E7mi7 A7(#5)

4 D7 G7 D7 Ami7 D7

G7 C7 D7 G7 C7 B7(#5)

E7mi7 A11 A13 D7 C7 D13(#11)

B \flat INSTRUMENTS

VII. BOSSA

BOSSA NOVA (EVEN 8THS)

E^b9 D7 3 G^{Mi}7

F^{Mi}7 B^b13 E^bM^{aj}7

A^{Mi}7(b5) D7(#5) 4 G^{Mi}7

C7 G^{Mi}7 C7

G^{Mi}7 C7 G^{Mi}7

C7 D7(#9) G^{Mi}7 C7

G^{Mi}7 C7 G^{Mi}7

C7 G^{Mi}7 C7 G^{Mi}9

IMPROVISE

B \flat INSTRUMENTS

VIII. SHUFFLE

MED. UP SHUFFLE

1

2

3

C7 Bb7 C7 Bb7

C7 B7 Bb7 A7 D9 G7

4

C7 Bb7 C7 Bb7

C7 B7 Bb7 A7 D7 G7 C7 C7(#5)

5

F7 F#o7 C7/G A7(#5)

Dmi7 G7 Gmi7 C7 C7(#5)

6

F7 F#o7 C7/G A7(#5)

D7 C/E F7 F#o G11 C7 G7(#5) C13(#11)

IMPROVISE

IX. FUNKY 2

B: INSTRUMENTS

FUNK (EVEN 8THS)

A_{mi}7

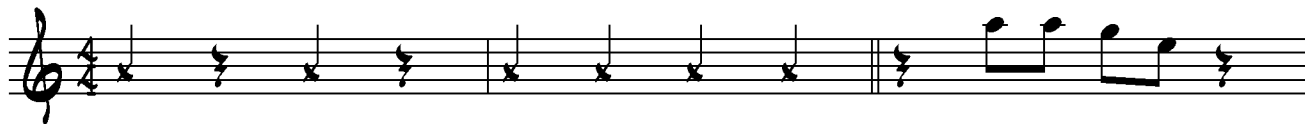

F₉

E₇(#9)

A_{mi}7

D₇

A_{mi}7

D₇

E₇(#9)

1

A_{mi}7

C₁₃

C₇(#5)

F_{MA7}

E₇(#9)

A_{mi}7

D₇

F₉

E₇(#9)

A_{mi}7

A^b_{mi}9

2

G_{mi}9

C₁₃

F_{MA7}9

D_{mi}7

G_{mi}7

C₇

F_{MA7}

Emi7 A7 Dmaj7 B7(#5) Emi7 A7 D7 E7(#9)

3 Ami7 F9 E7(#9)

Ami7 D7 Ami7 D7 G#

4 Ami7 D7 G# Ami7 D7

Ami7 D7 G# Ami7 E7(#9)

5 Ami7 D7 G# Ami7 D7

Ami7 D9 E7(#9) Ami7sus