BLUE MONK

- THELONIUS MONK

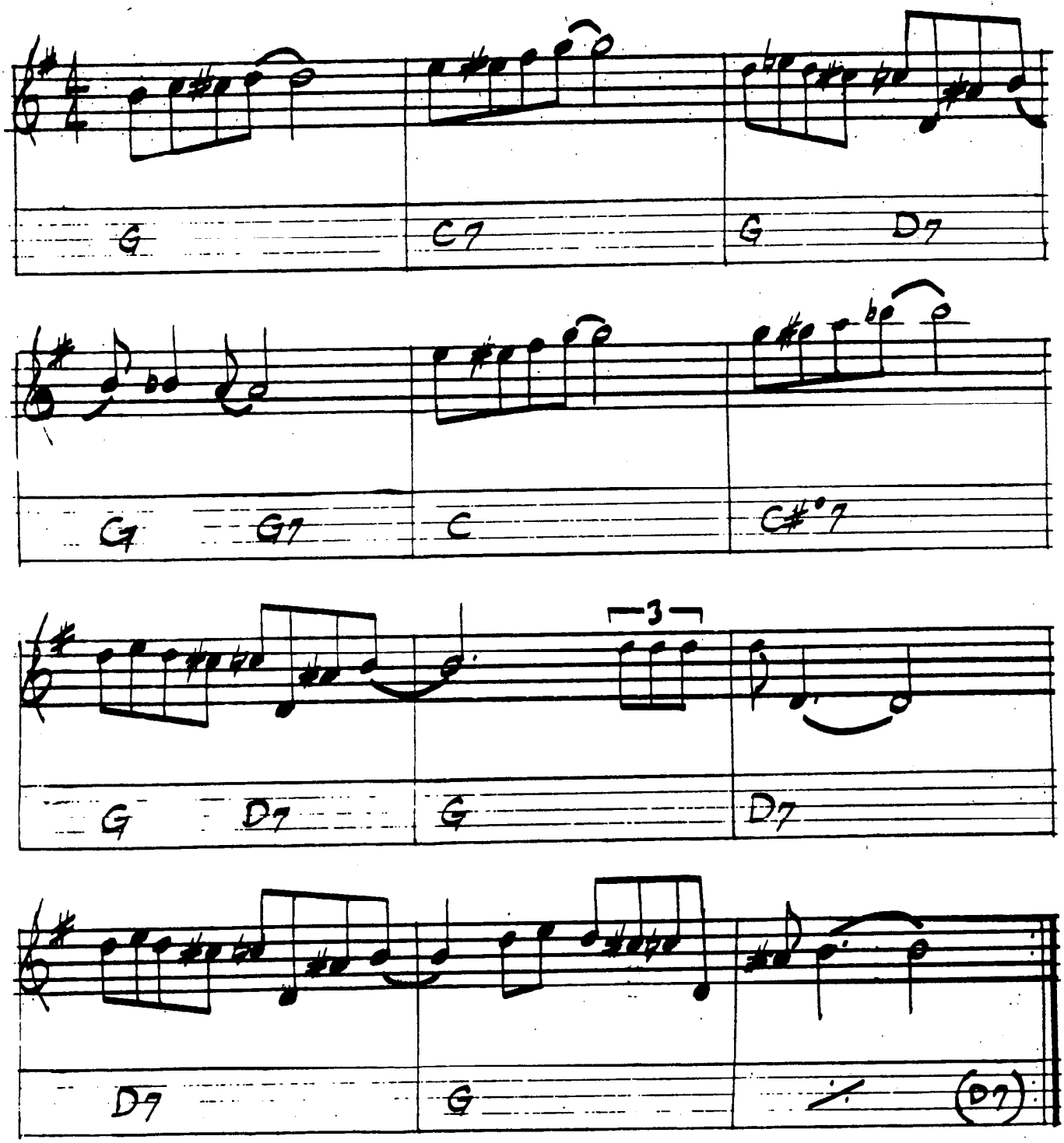

"THE THELONIUS MONK STORY"

"MONK'S GREATEST HITS"

124.

(BALLAD)

LOVERMAN

J. DAVIS
R. RAMIREZ
J. SHERMAN

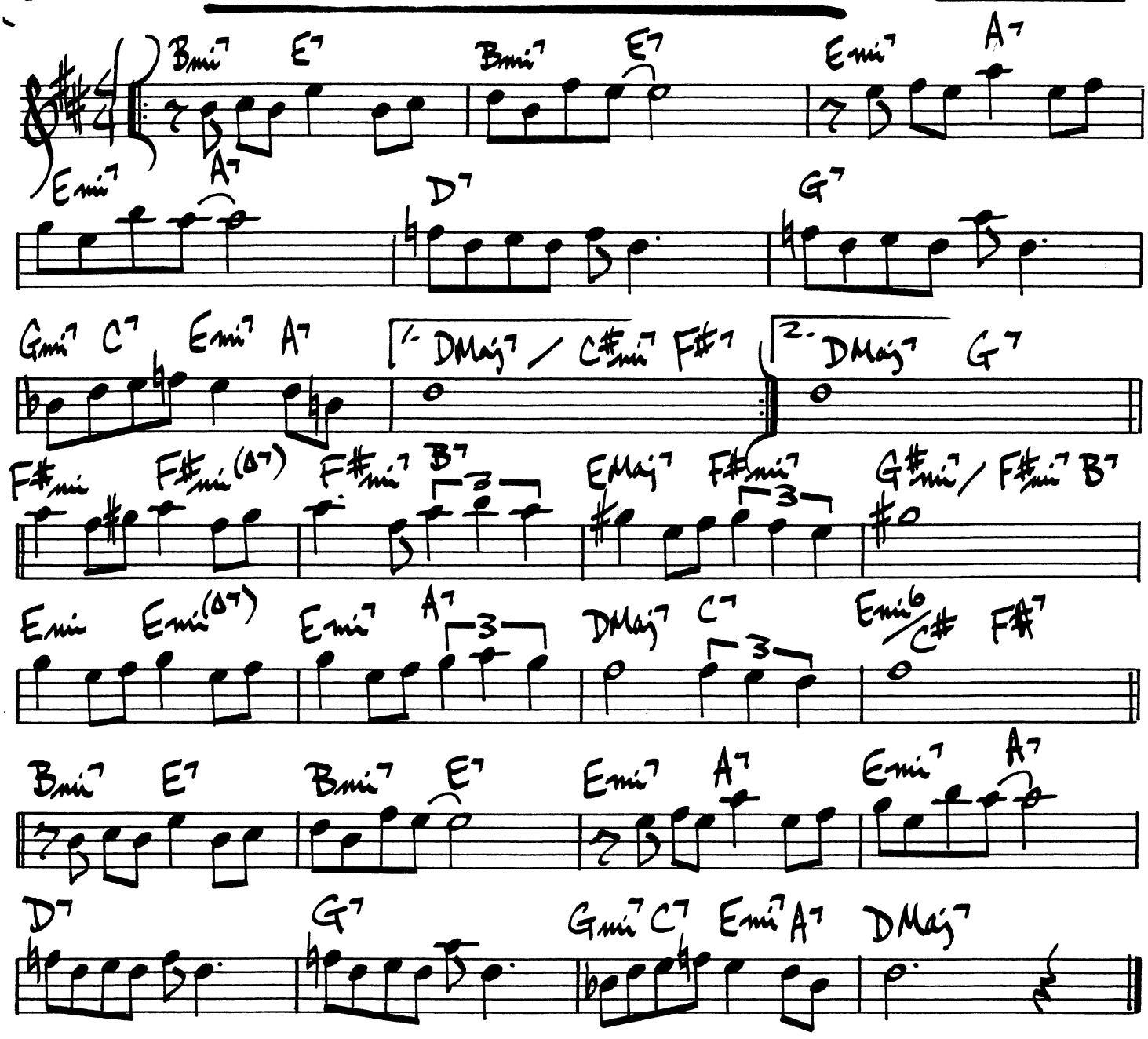

All Of Me

Seymour Simons
Gerald Marks

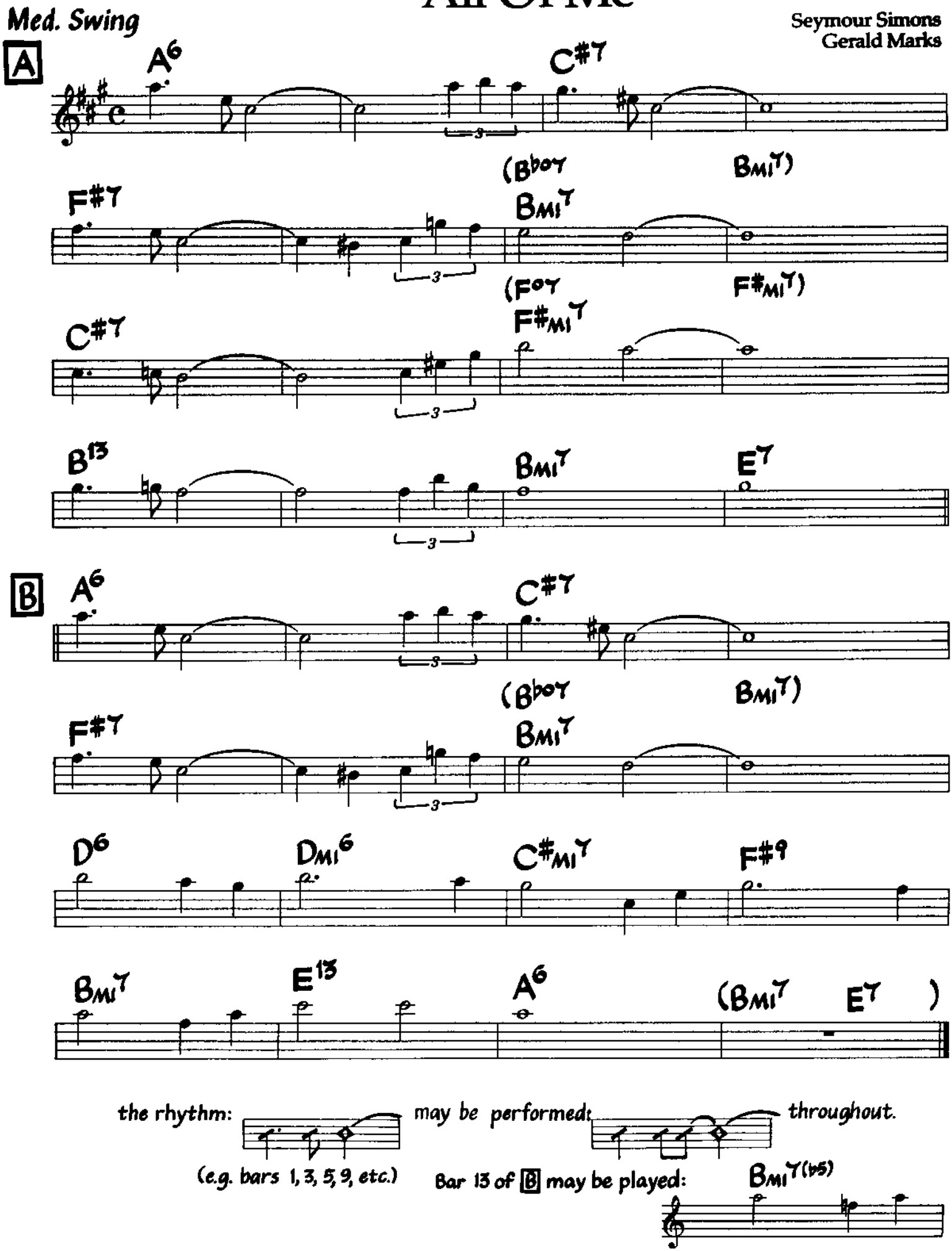
Med. Swing

the rhythm:
may be performed:
throughout.
(e.g. bars 1, 3, 5, 9, etc.)
Bar 13 of B may be played:
Bmi7(♭5)

©1931 by Irving Berlin Inc., now Bourne Co. and, in US only, Marlong Music. Copyright Renewed. International copyright Secured. All Rights Reserved. Used By Permission. Rights in the British Commonwealth assigned to Francis Day & Hunter Ltd.; Rights in Germany, Austria, Switzerland & CSSR assigned to Melodie Der Welt, J. Michel KG, Musikverlag; Rights for Japan assigned to High Note Publishing Co., Ltd., used by permission of JASRAC License #8670719.

Autumn Leaves

(Les Feuilles Mortes)

Music by Joseph Kosma
English Lyric by Johnny Mercer

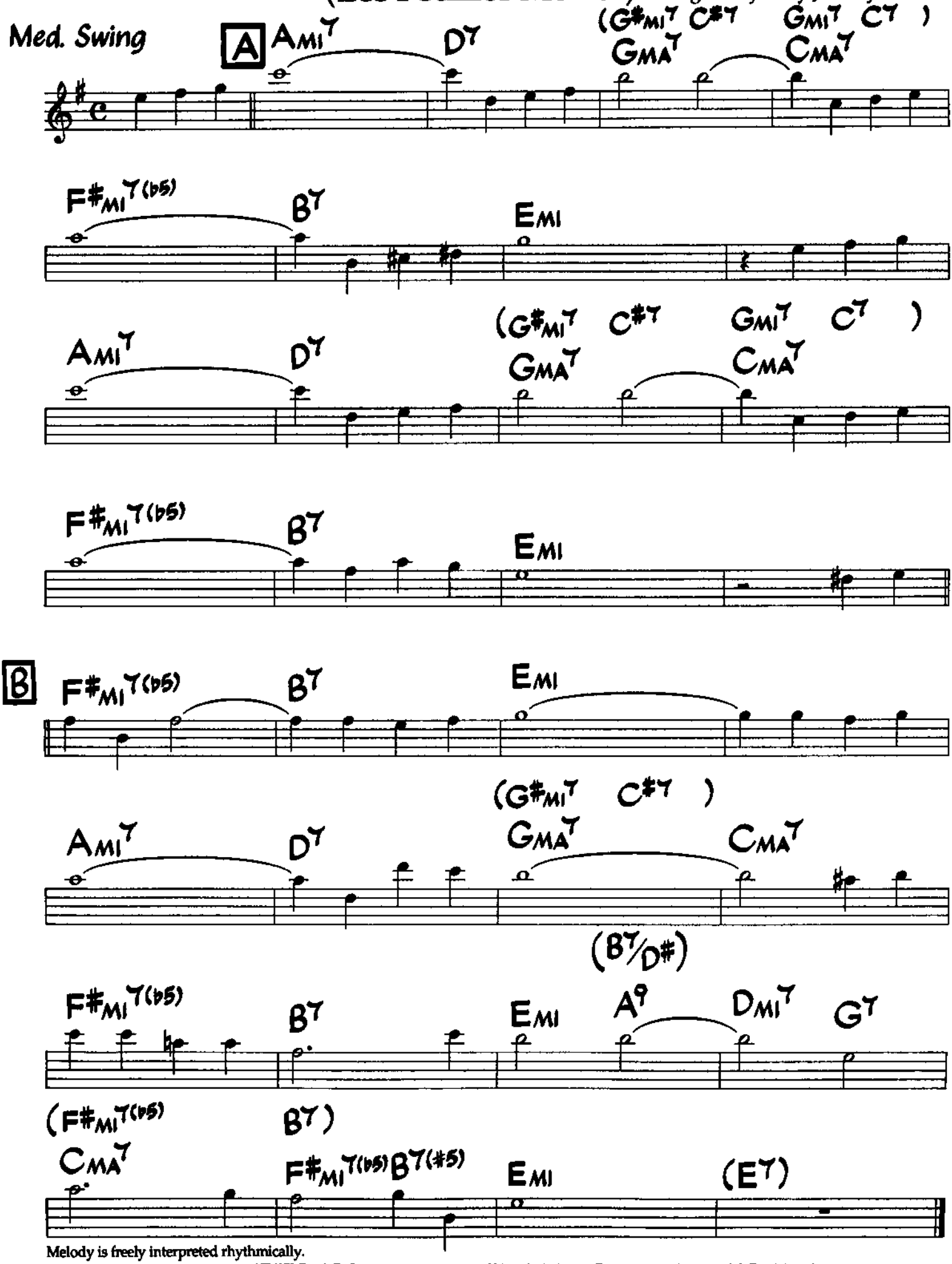

Melody is freely interpreted rhythmically.

©1947,1950,1987 Enoch Et Cie. Renewed 1975,1978 Enoch Et Cie. Sole Selling Agent For U.S.A. (Including its Territories and Possessions) & Dominion of Canada: Morley Music Co., by agreement with Enoch Et Cie. Sub-publisher in British Commonwealth is Peter Maurice Co. Ltd. ,London. International

124.

(BALLAD)

LOVERMAN

J. DAVIS
R. RAMIREZ
J. SHERMAN

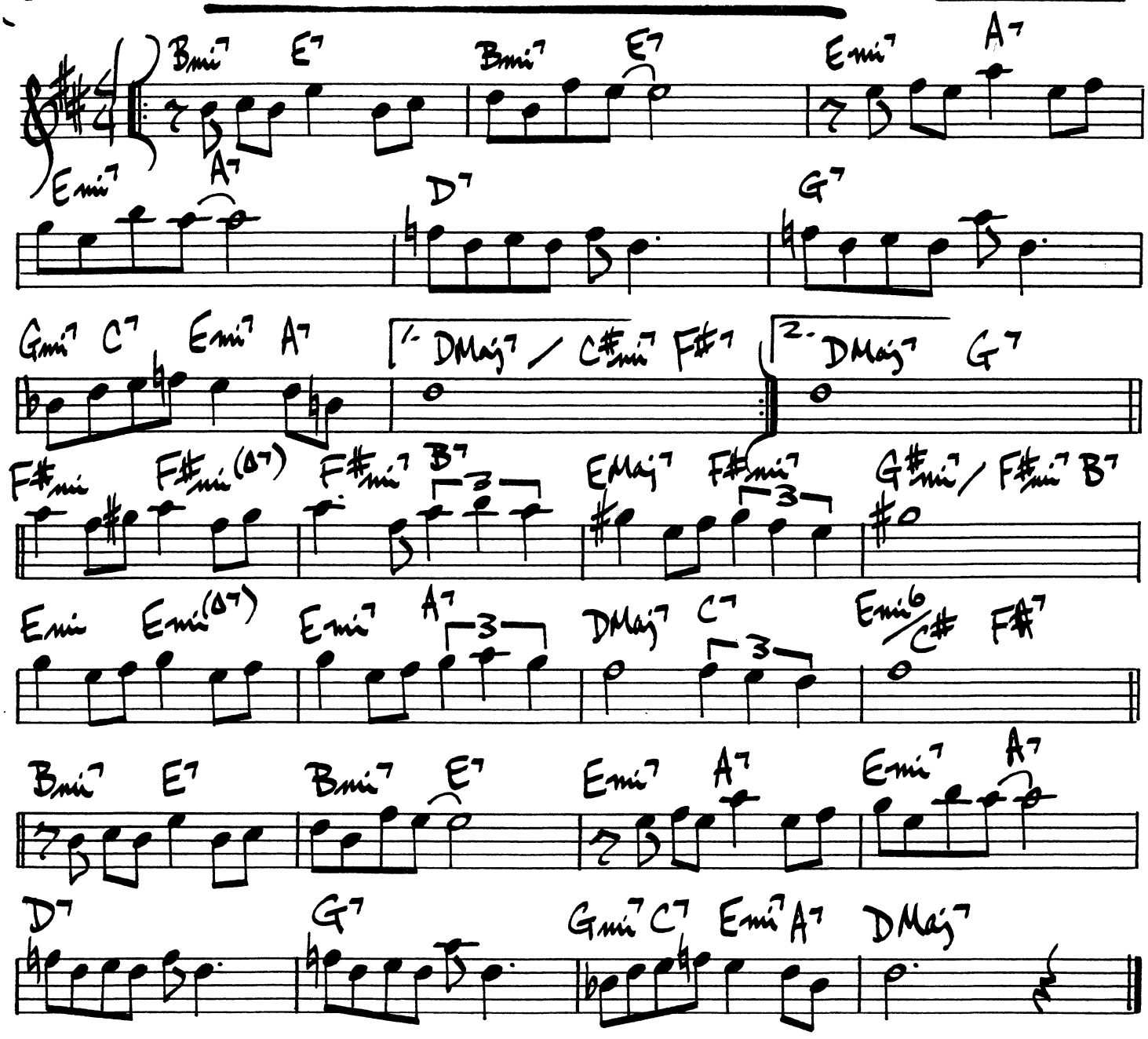

RECORDAME

— JOE HENDERSON

(BOSSA)

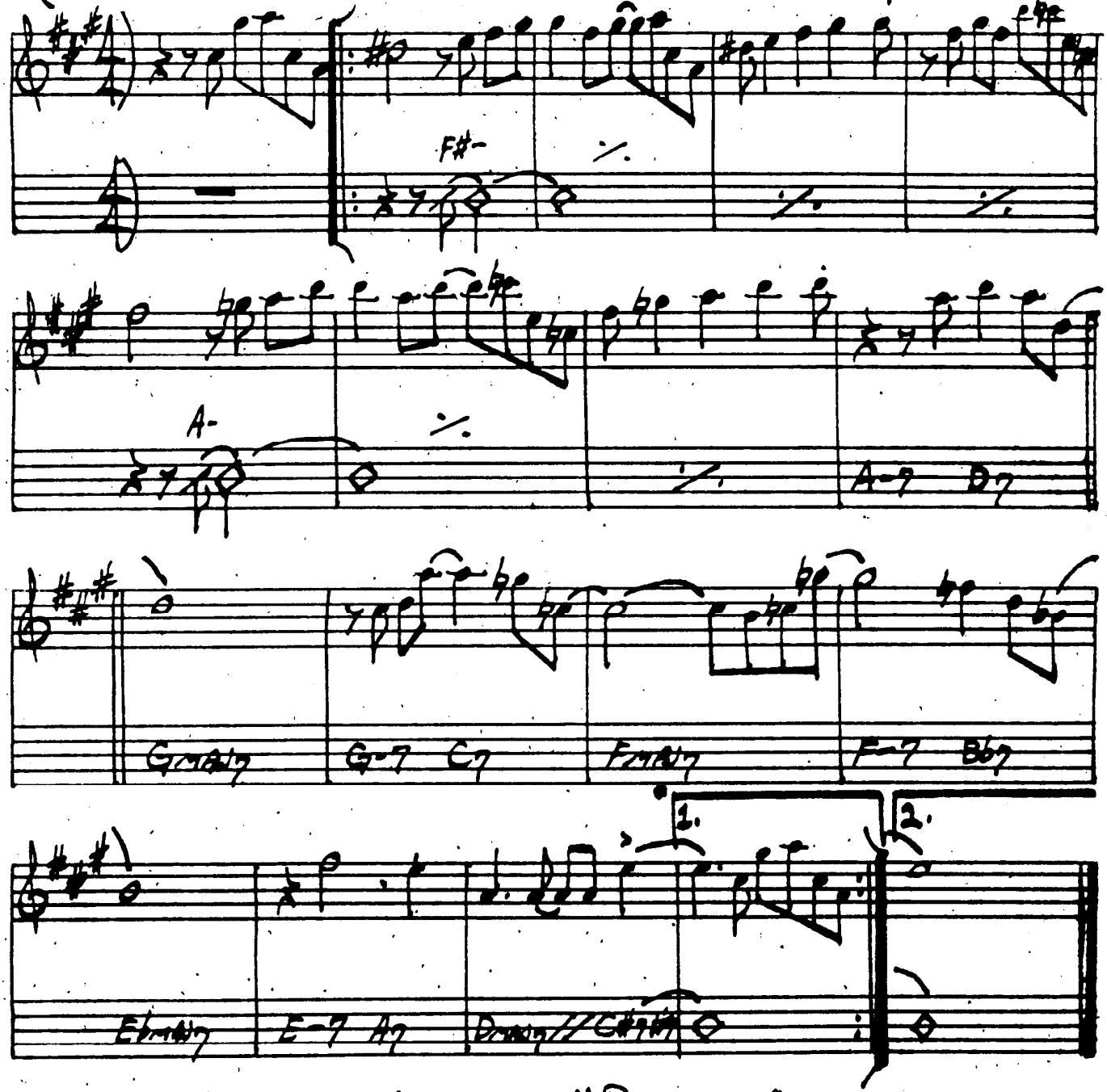

JOE HENDERSON - "PAGE ONE"

1. BLUES 1

Eb ALTO SAX/BARI SAX

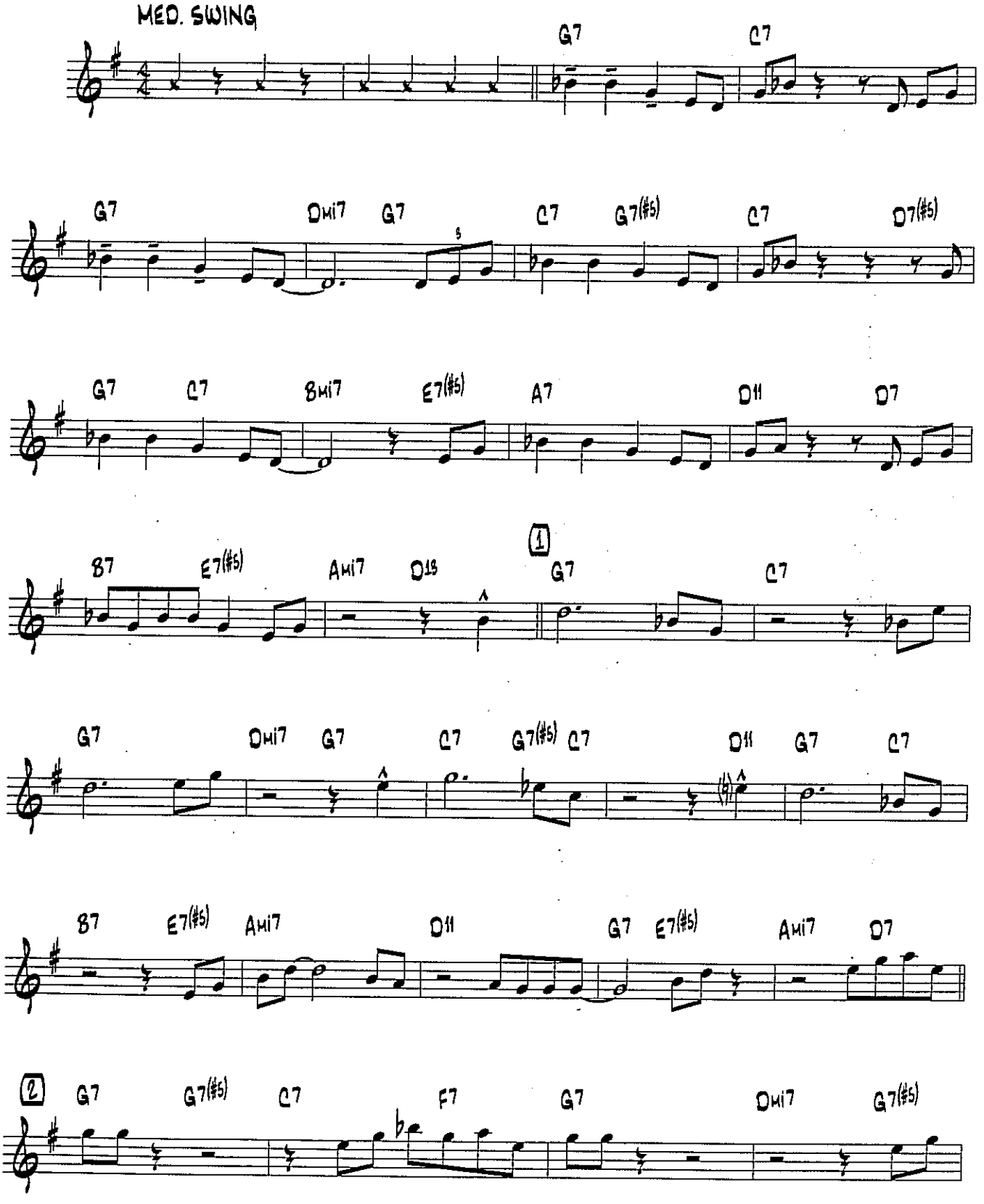

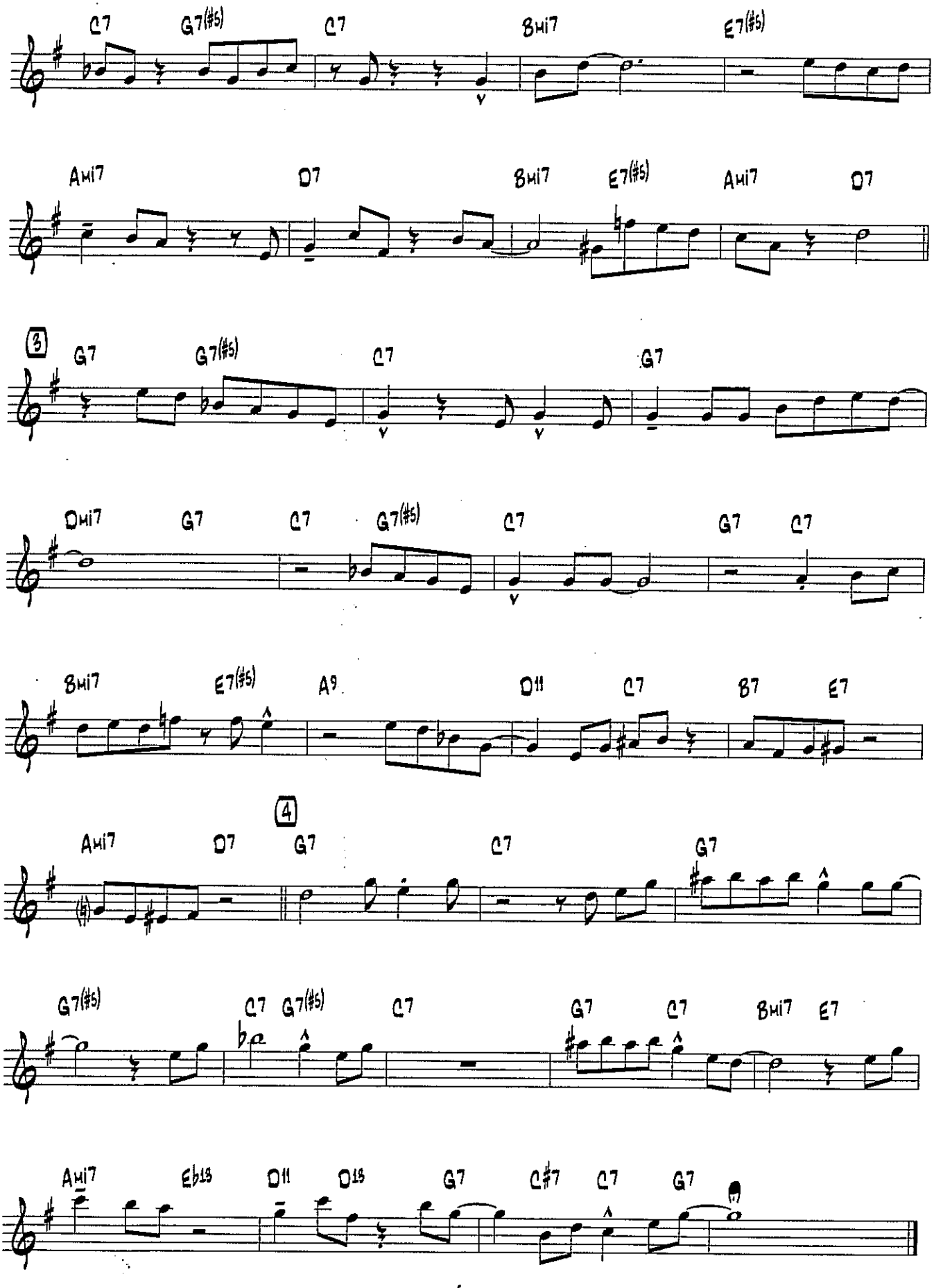
C7 G7(#5) C7 Bmi7 E7(#5)
Ami7 D7 Bmi7 E7(#5) Ami7 D7
3
G7 G7(#5) C7 G7
Dmi7 G7 C7 G7(#5) C7 G7 C7
Bmi7 E7(#5) A9 D11 C7 B7 E7
4
Ami7 D7 G7 C7 G7
G7(#5) C7 G7(#5) C7 G7 C7 Bmi7 E7
Ami7 Eb13 D11 D13 G7 C#7 C7 G7

VI. BLUES 2

Eb ALTO SAX/BARI SAX

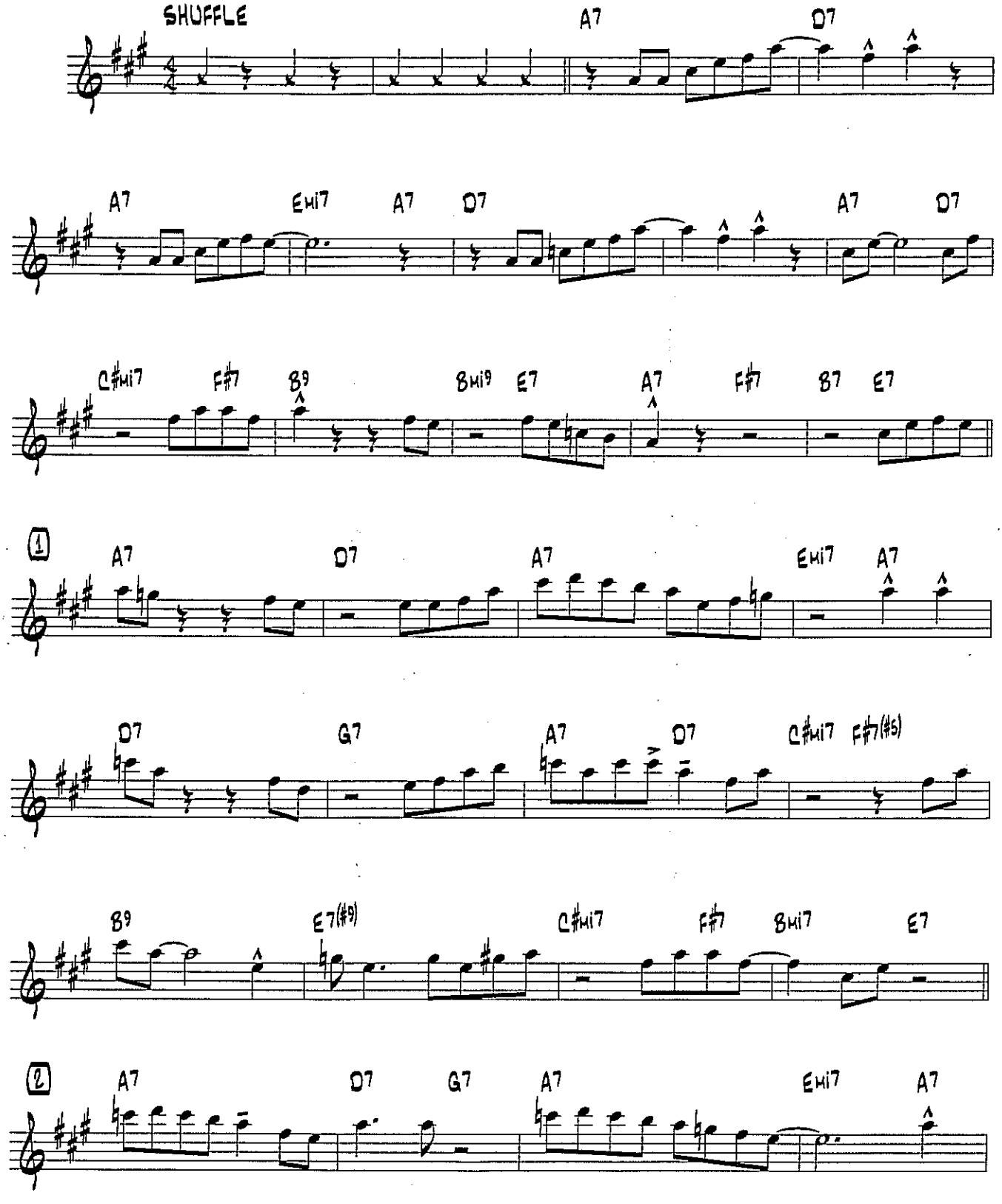

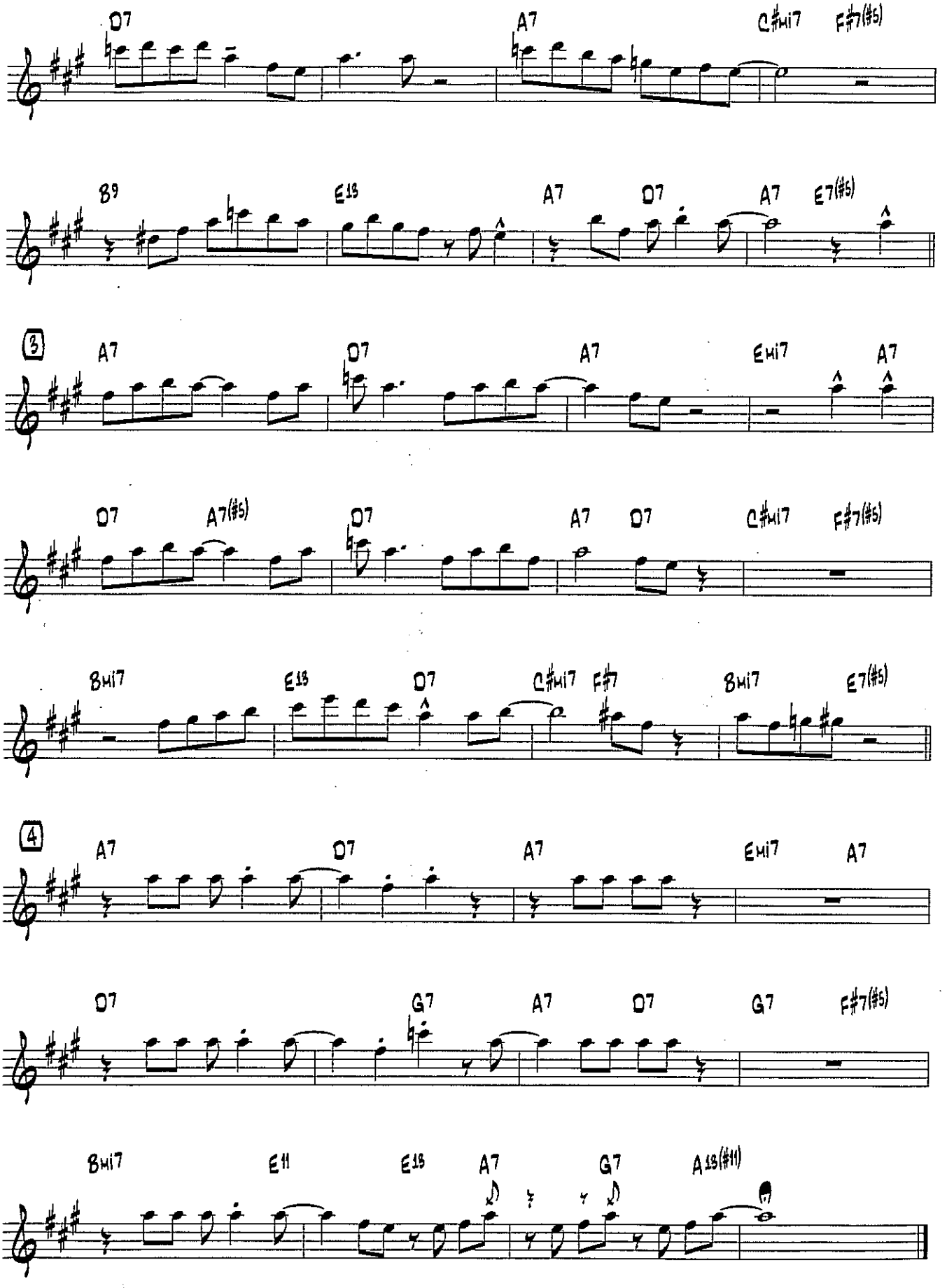
D7
A7
C#mi7
F#7(#5)
B9
E13
A7
D7
A7
E7(#5)
3
A7
D7
A7
Emi7
A7
D7
A7(#5)
D7
A7
D7
C#mi7
F#7(#5)
Bmi7
E13
D7
C#mi7
F#7
Bmi7
E7(#5)
4
A7
D7
A7
Emi7
A7
D7
G7
A7
D7
G7
F#7(#5)
Bmi7
E11
E13
A7
G7
A13(#11)

VII. BOSSA

Eb ALTO SAX/BARI SAX

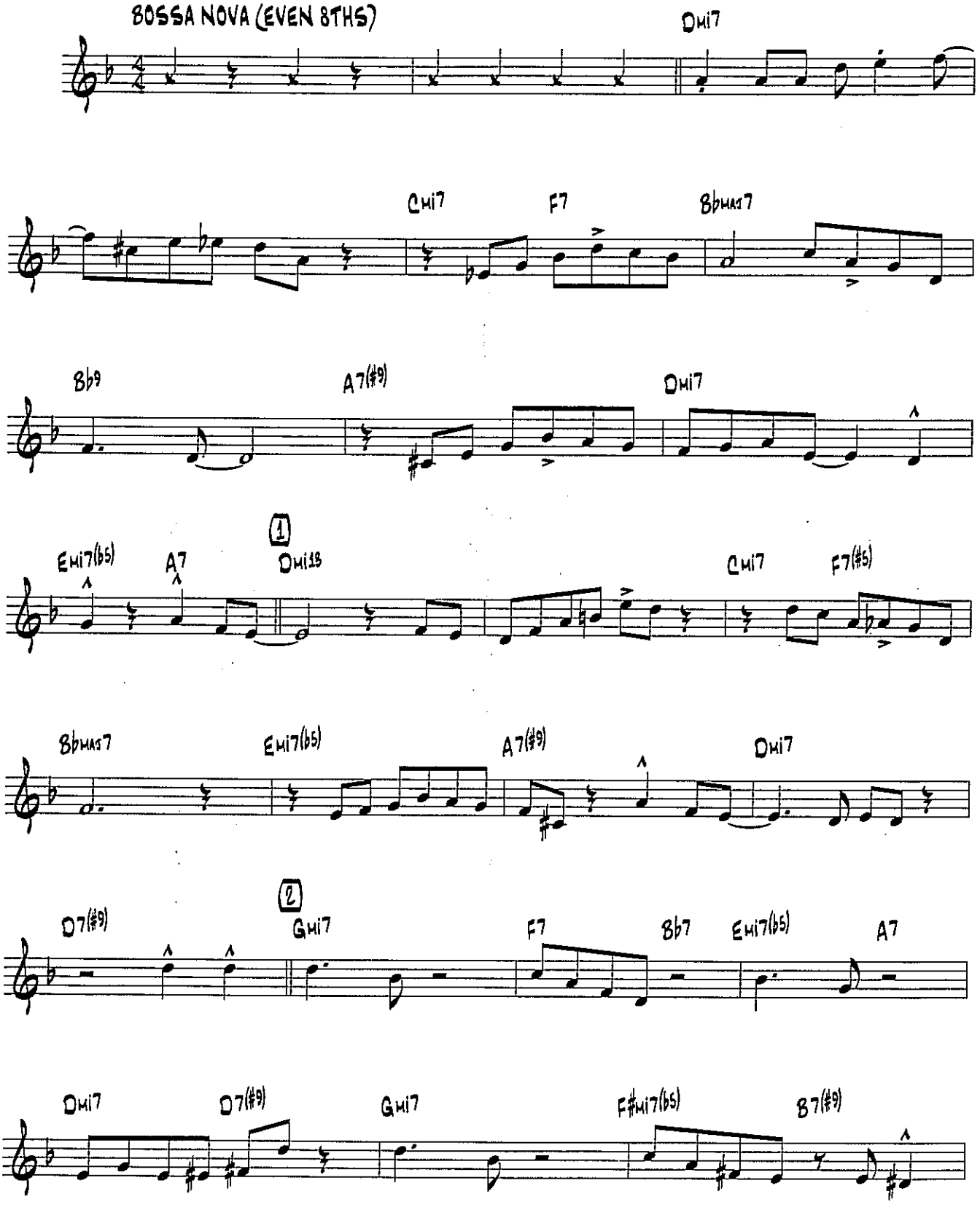

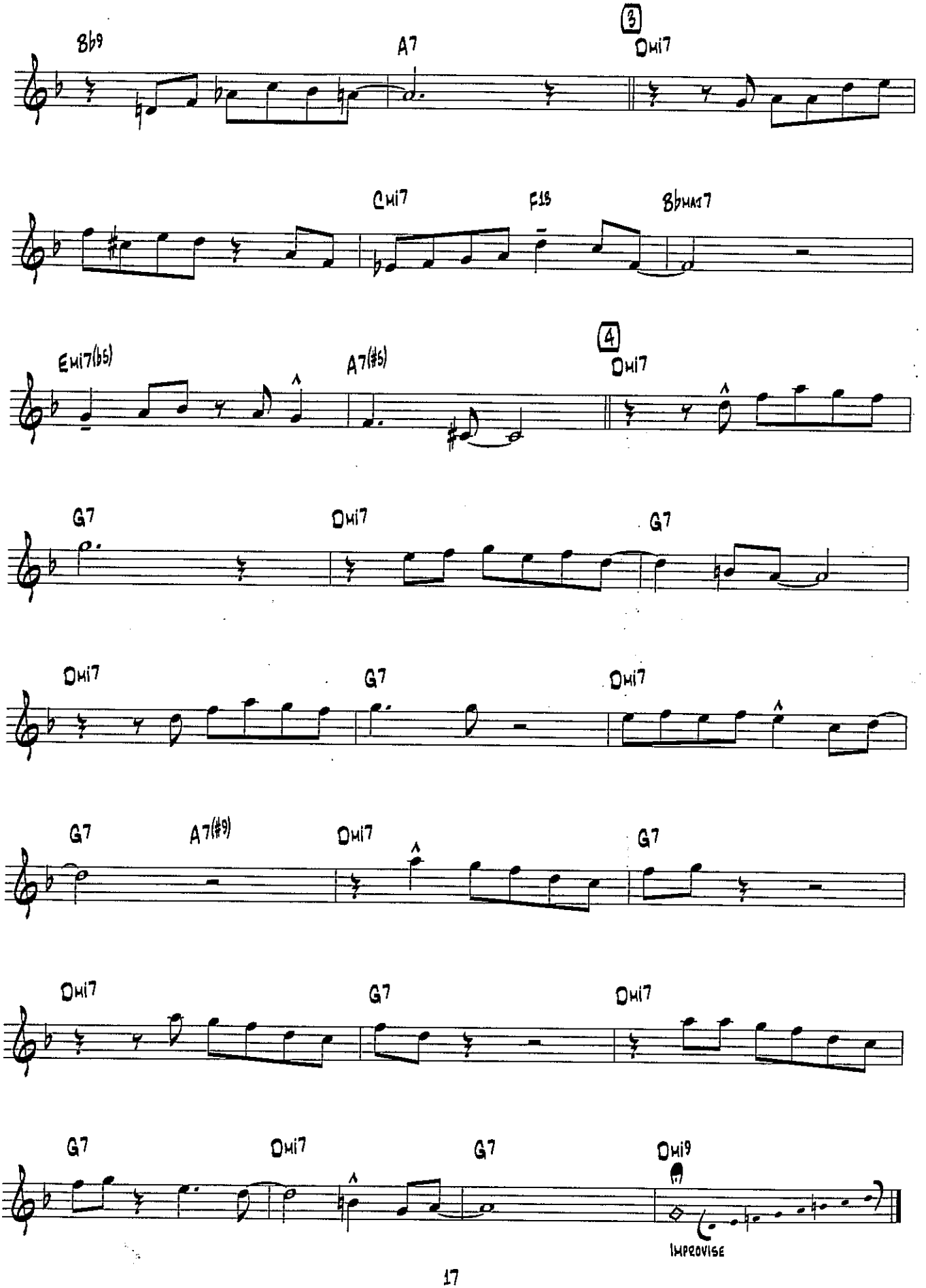
Bb9
A7
3
Dmi7
Cmi7
F13
Bbmaj7
Emi7(b5)
A7(#5)
4
Dmi7
G7
Dmi7
G7
Dmi7
G7
Dmi7
G7
A7(#9)
Dmi7
G7
Dmi7
G7
Dmi7
G7
Dmi7
G7
Dmi9
Improvise

VIII. SHUFFLE

Eb ALTO SAX/BARI SAX

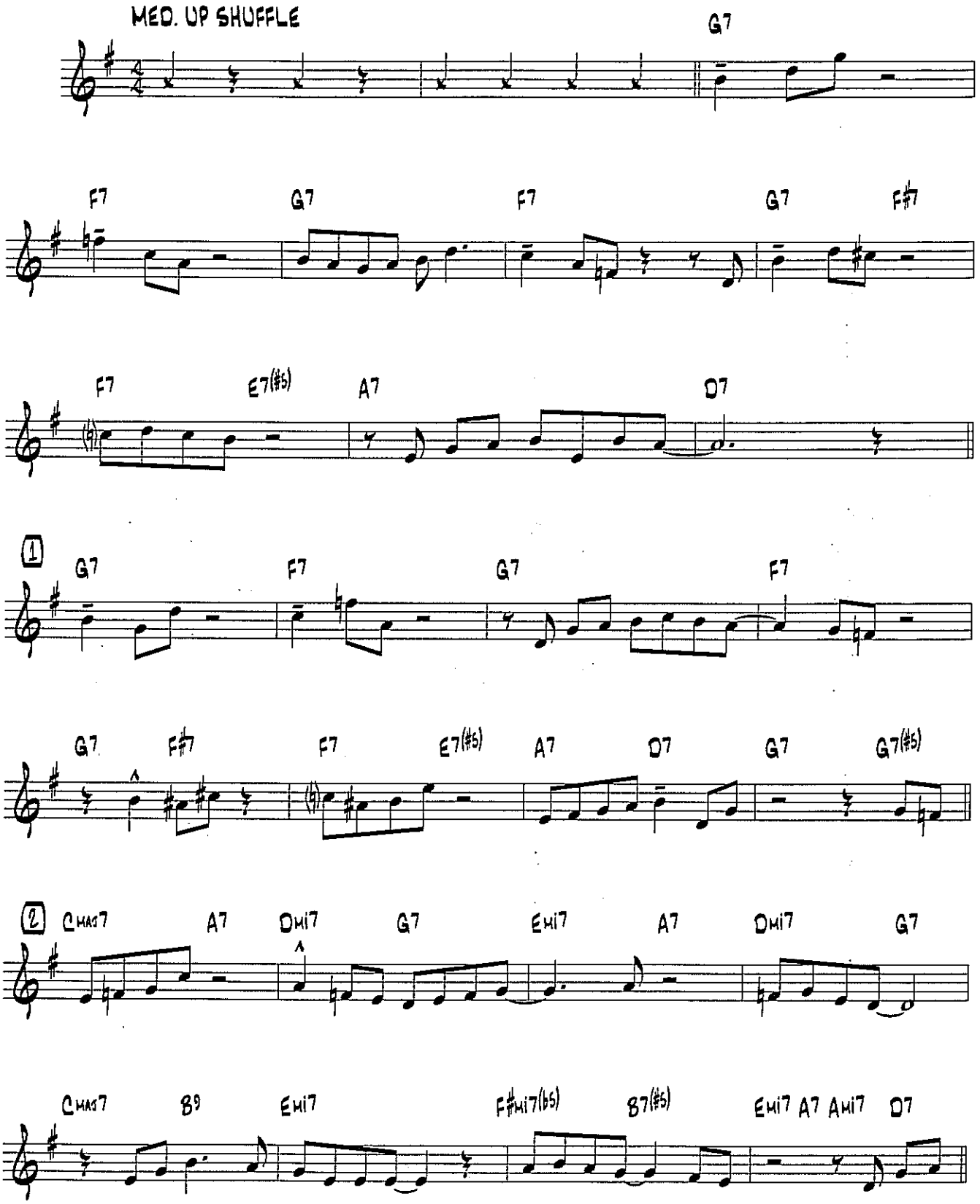

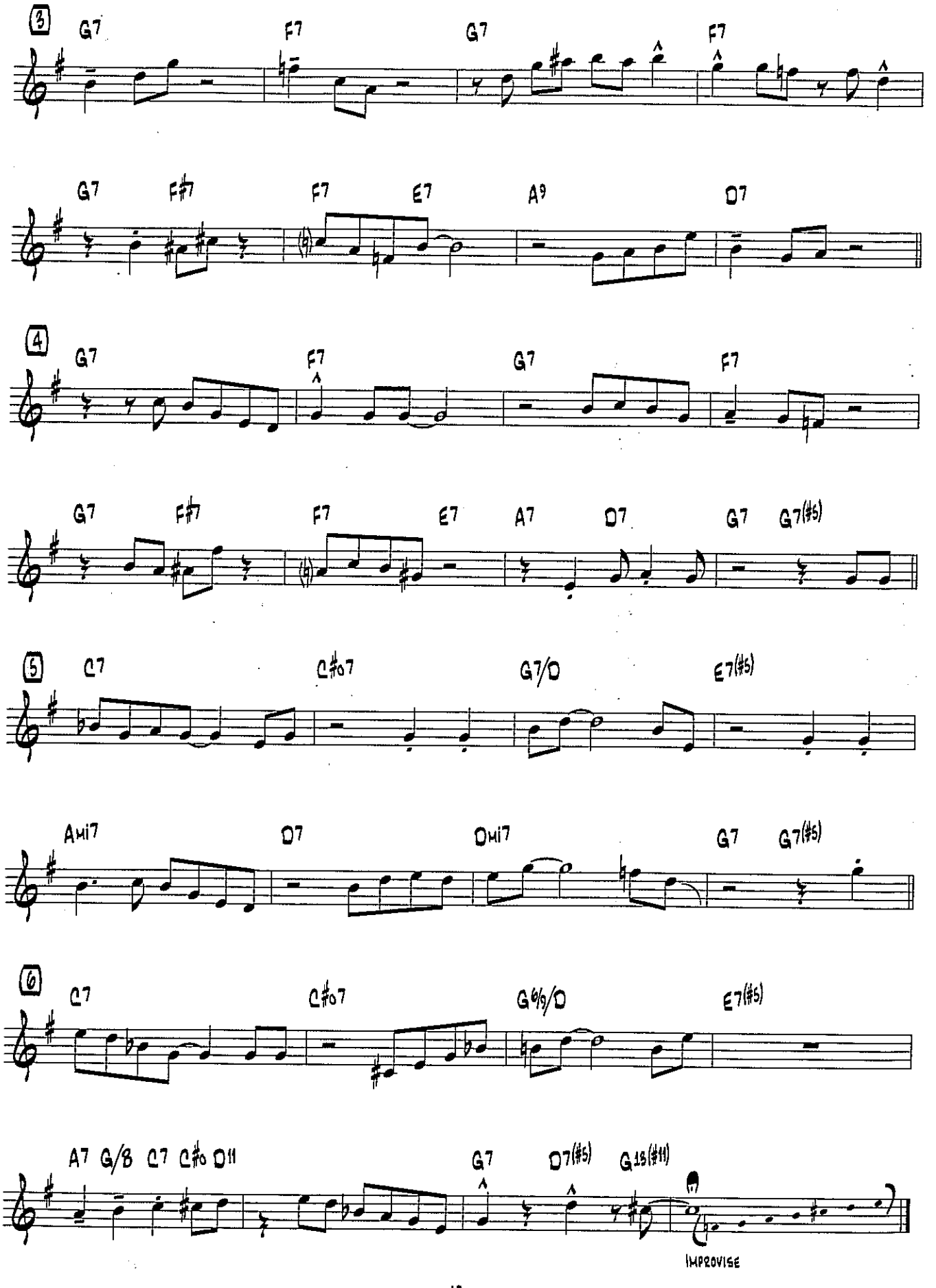
3
G7
F7
G7
F7
G7
F♯7
F7
E7
A9
D7
4
G7
F7
G7
F7
G7
F♯7
F7
E7
A7
D7
G7
G7(♯5)
5
C7
C♯o7
G7/D
E7(♯5)
Ami7
D7
Dmi7
G7
G7(♯5)
6
C7
C♯o7
G6/9/D
E7(♯5)
A7
G/B
C7
C♯o
D11
G7
D7(♯5)
G13(♯11)
IMPROVISE

IX. FUNKY 2

Eb ALTO SAX/BARI SAX

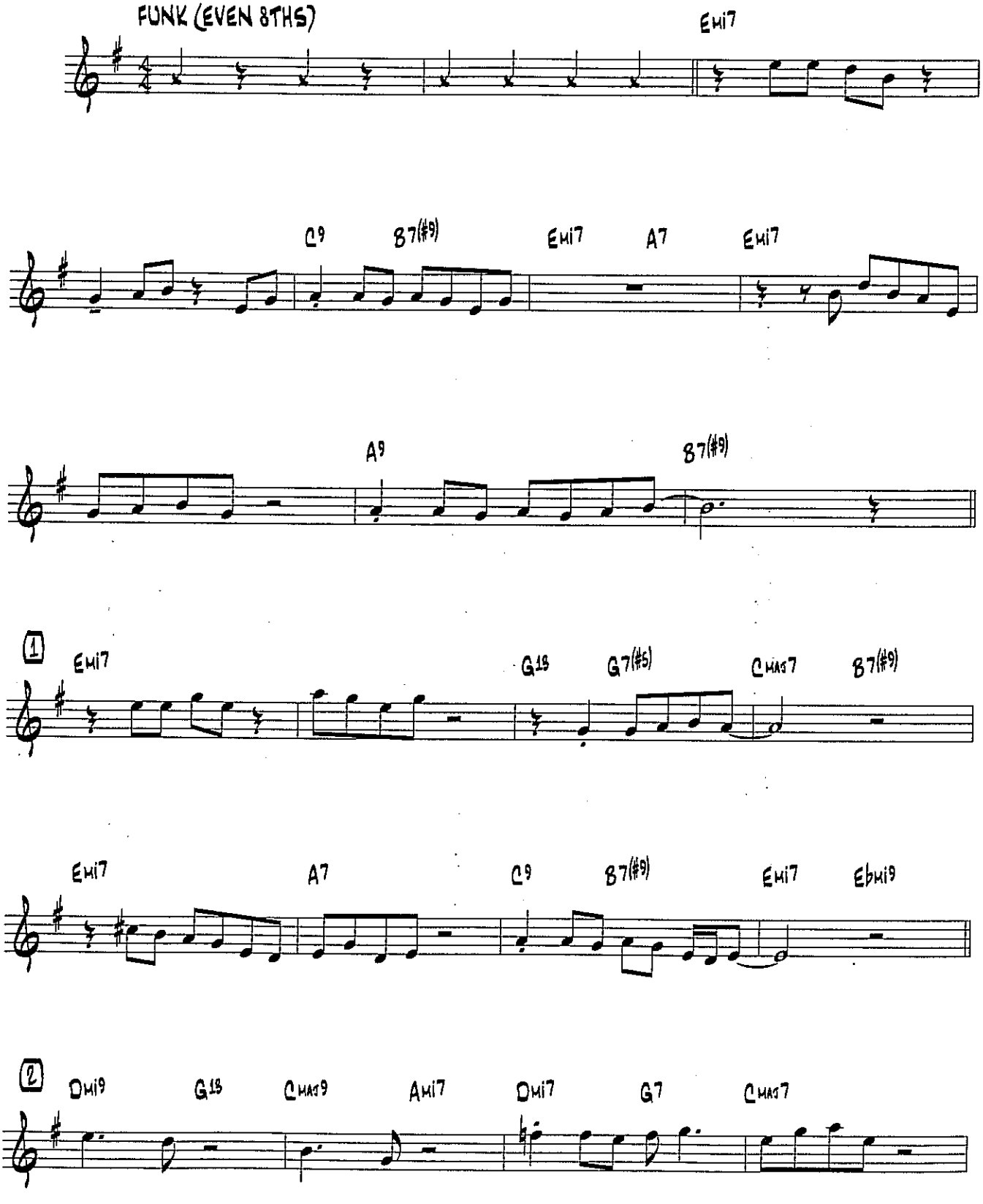

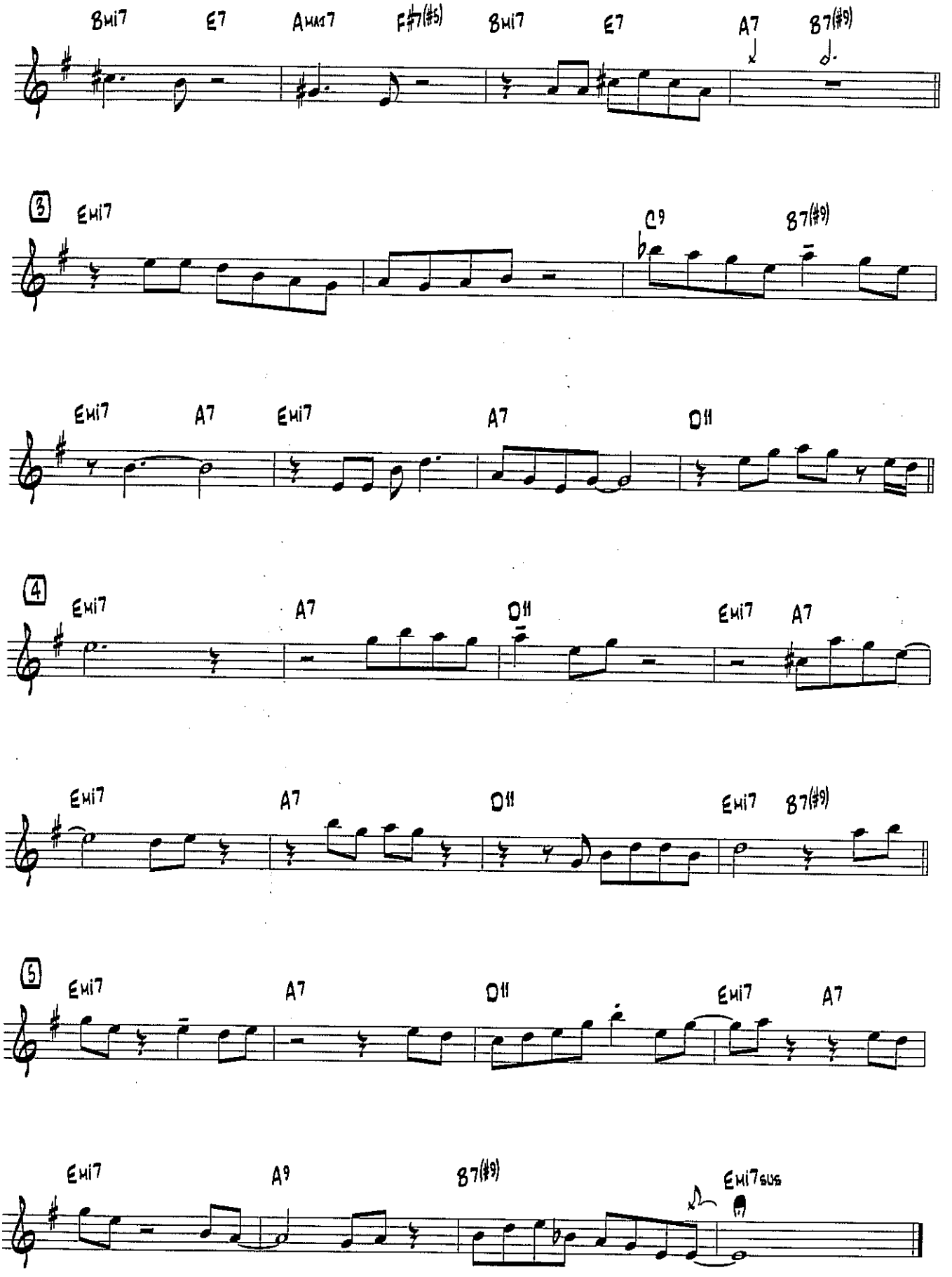
Bmi7 E7 Amaj7 F#7(#5) Bmi7 E7 A7 B7(#9)
3
Emi7 C9 B7(#9)
Emi7 A7 Emi7 A7 D11
4
Emi7 A7 D11 Emi7 A7
Emi7 A7 D11 Emi7 B7(#9)
5
Emi7 A7 D11 Emi7 A7
Emi7 A9 B7(#9) Emi7sus