# Body and Soul

Lyric by Edward Heyman,
Robert Sour and Frank Eyton
Music by Johnny Green

Medium Ballad

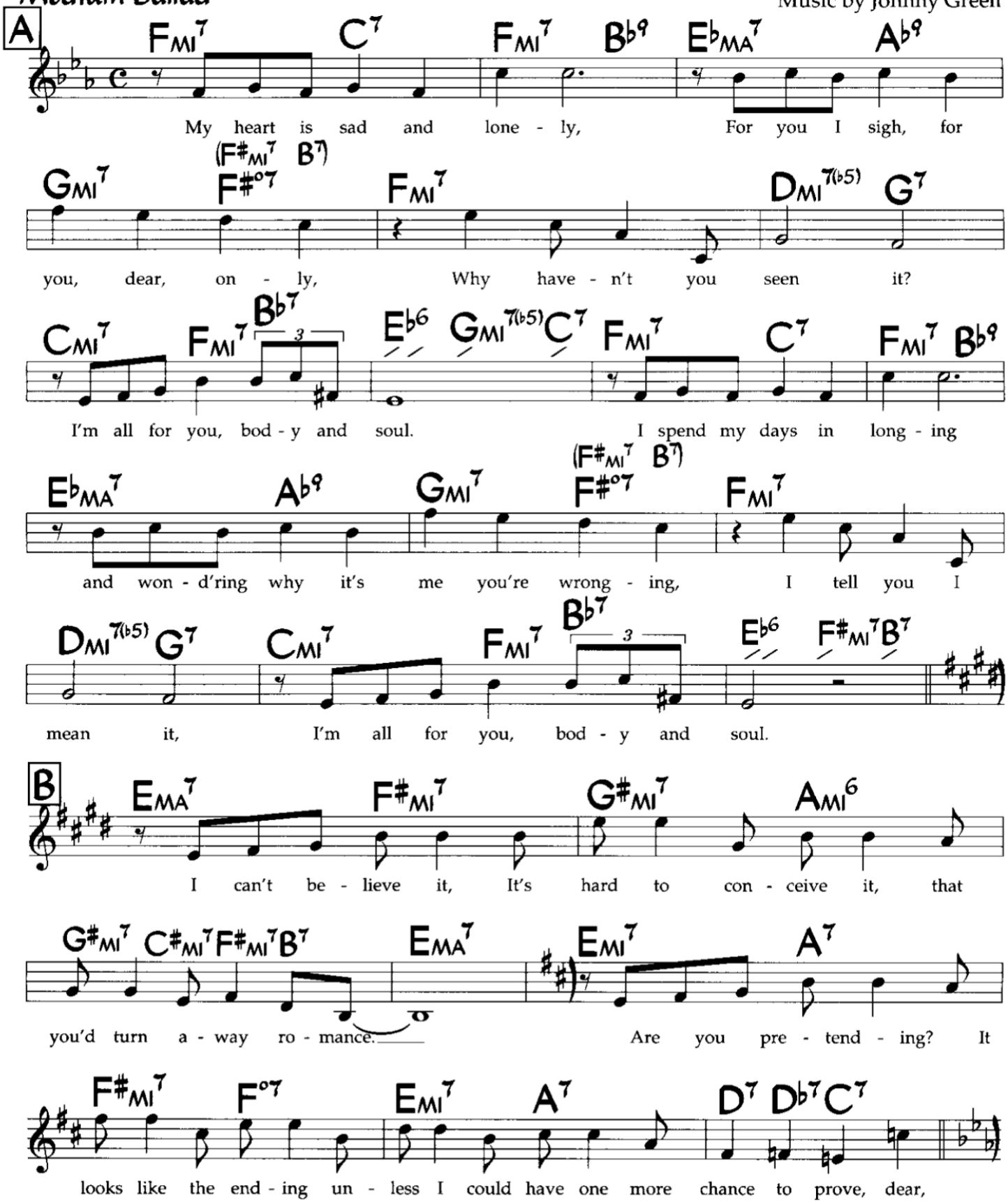

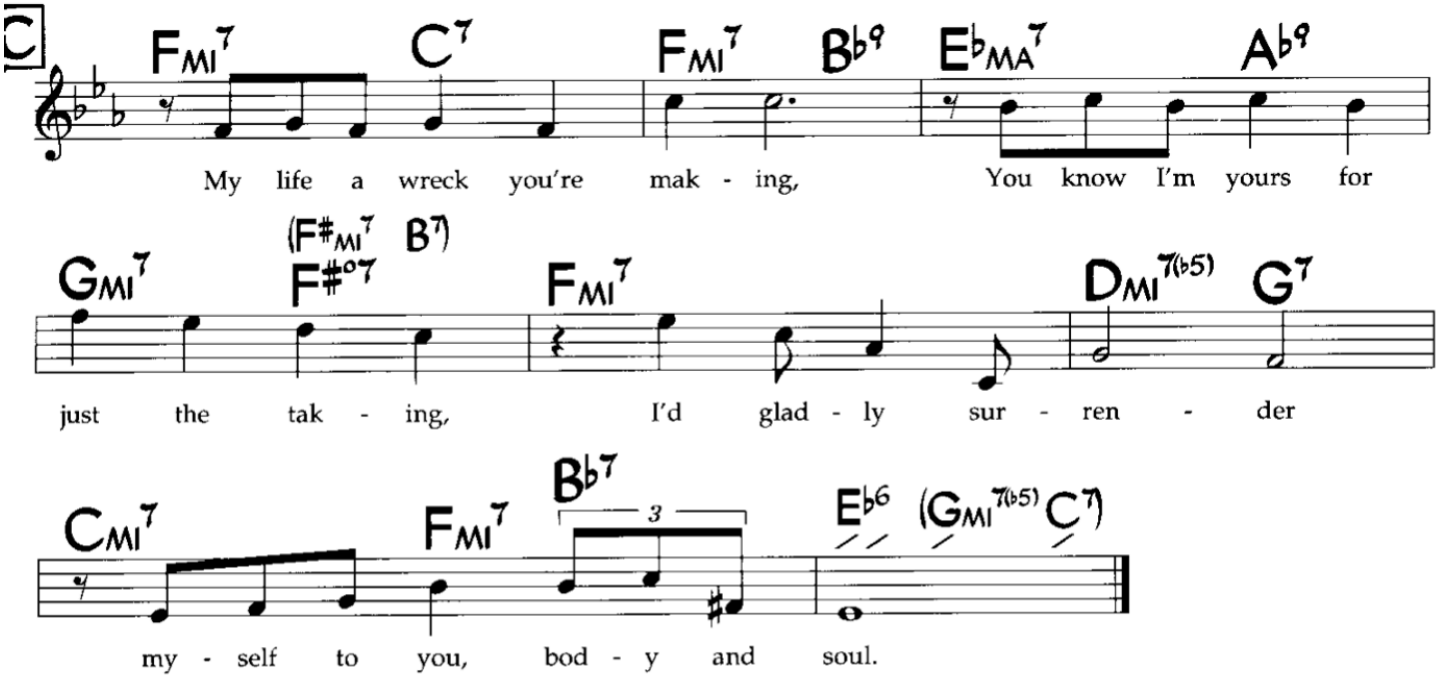


Chords in parentheses are optional (especially used for solos).

# Confirmation

by CHARLIE PARKER

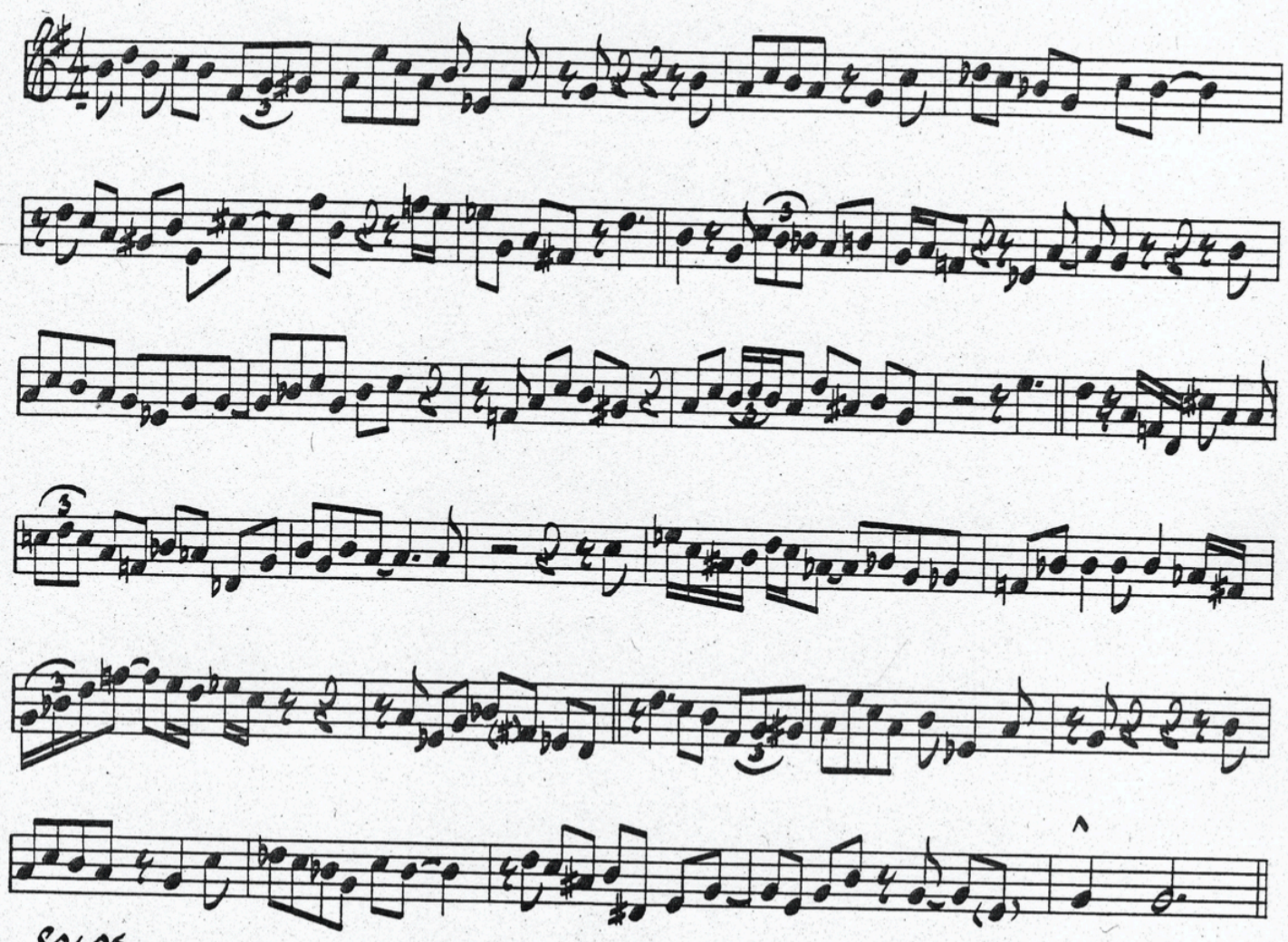

SOLOS

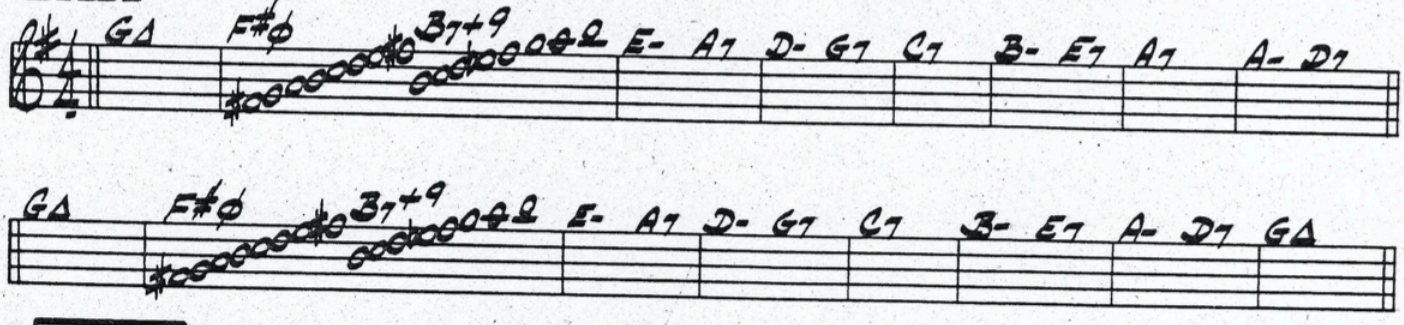


BRIDGE

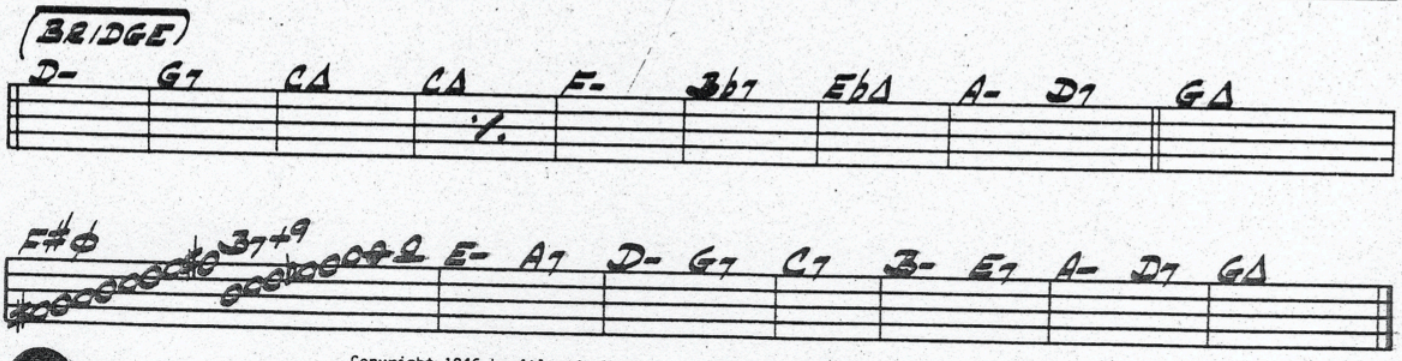


B♭

Copyright 1946 by Atlantic Music Corp. Copyright renewed and assigned 1974
to Atlantic Music Corp. ©1976 by Atlantic Music Corp.
Sole Selling Agent JAMEY AEBERSOLD Used by Permission
Made in U.S.A. All Rights Reserved

# Just Friends

Music: John Klenner
Lyric: Sam M. Lewis

Medium Swing

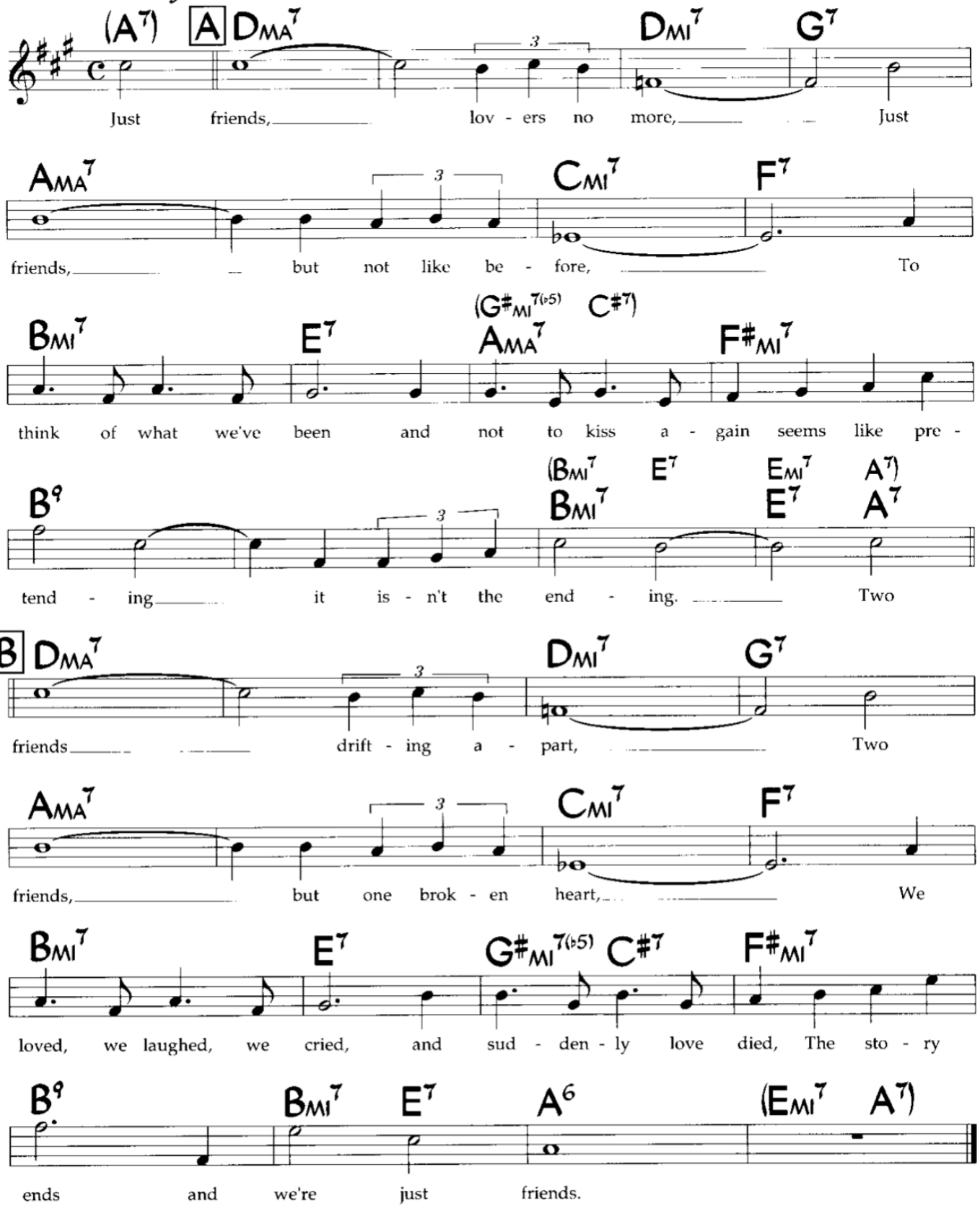

# ALL THE THINGS YOU ARE

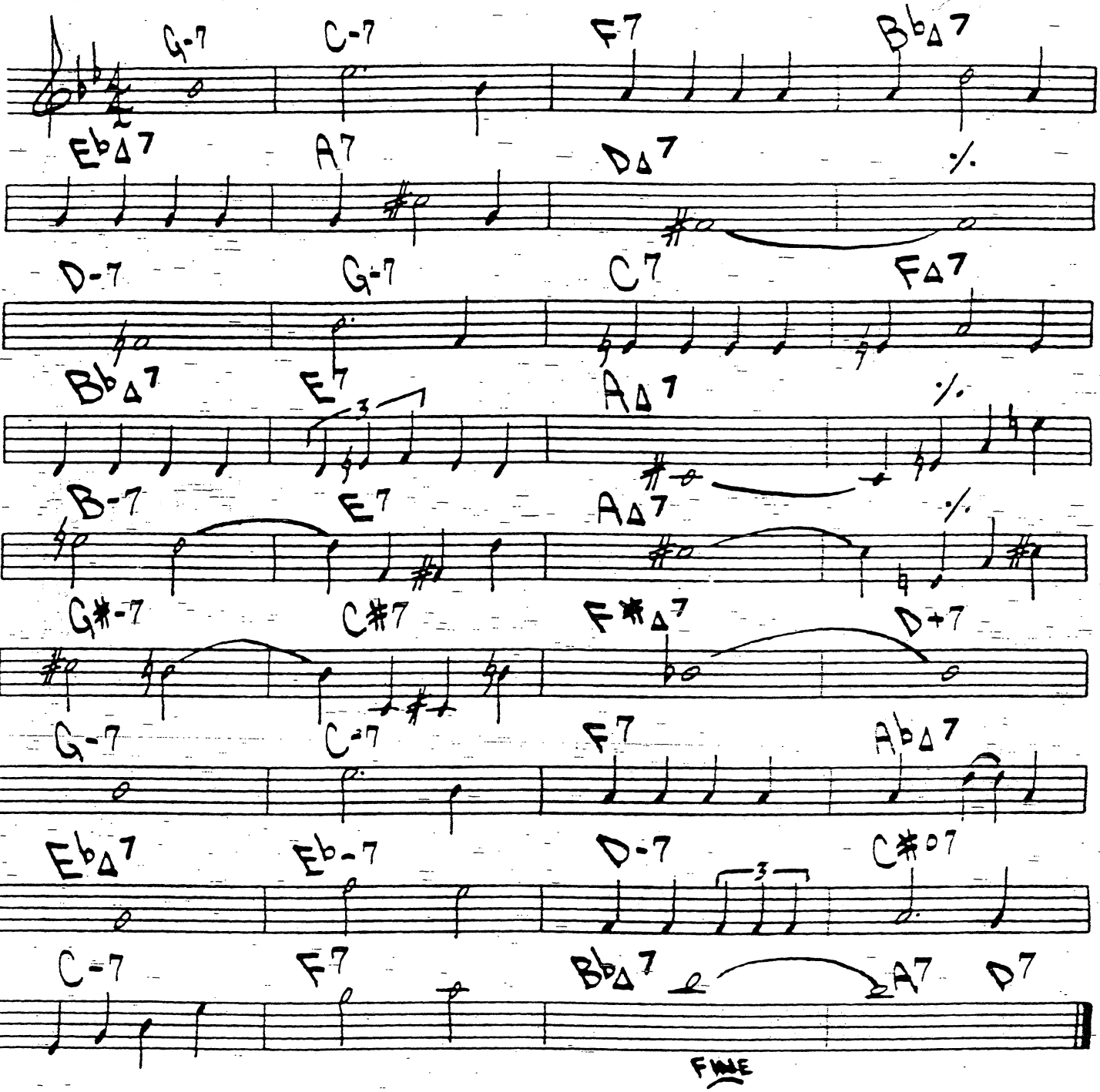


SONNY ROLLINS - "SONNY MEETS HAWK"

186.

(MED)

# HAVE YOU MET MISS JONES

- ROGERS HART

G∆7 G#o7 A-7 D7

B-7 E-7 [1] A-7 D7 [2] D-7 G7

C∆7 Bb-7 Eb7 Ab∆7 F#-7 B7

E∆7 Bb-7 Eb7 Ab∆7 A-7 D7

G∆7 G#o7 A-7 D7 C7

B-7 E7 A-7 D7 G∆7 (A-7 D7)

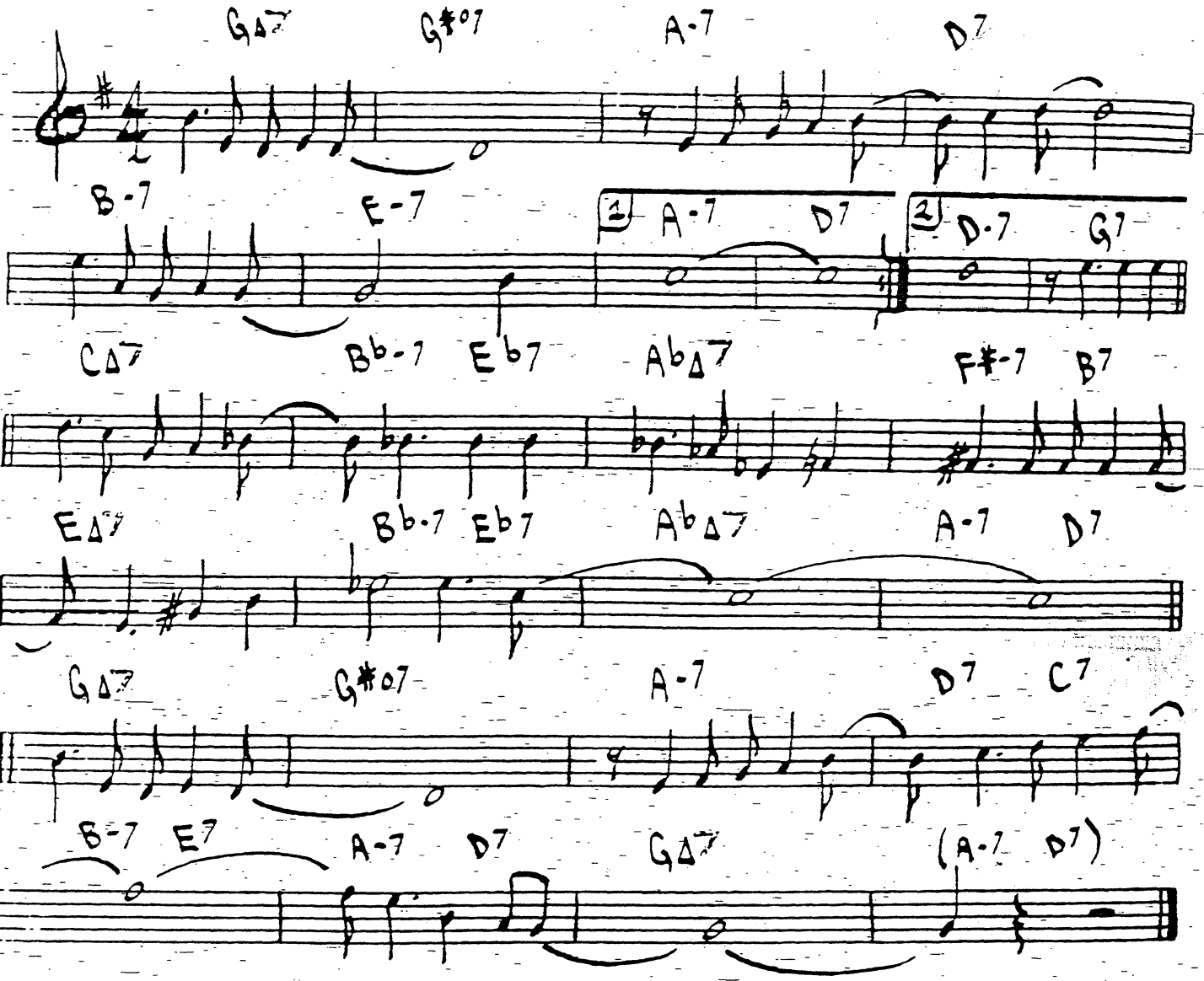

McCOY TYNER - "REEVALUATION YEARS"

(JAZZ)

# BLUES FOR ALICE

- CHARLIE PARKER

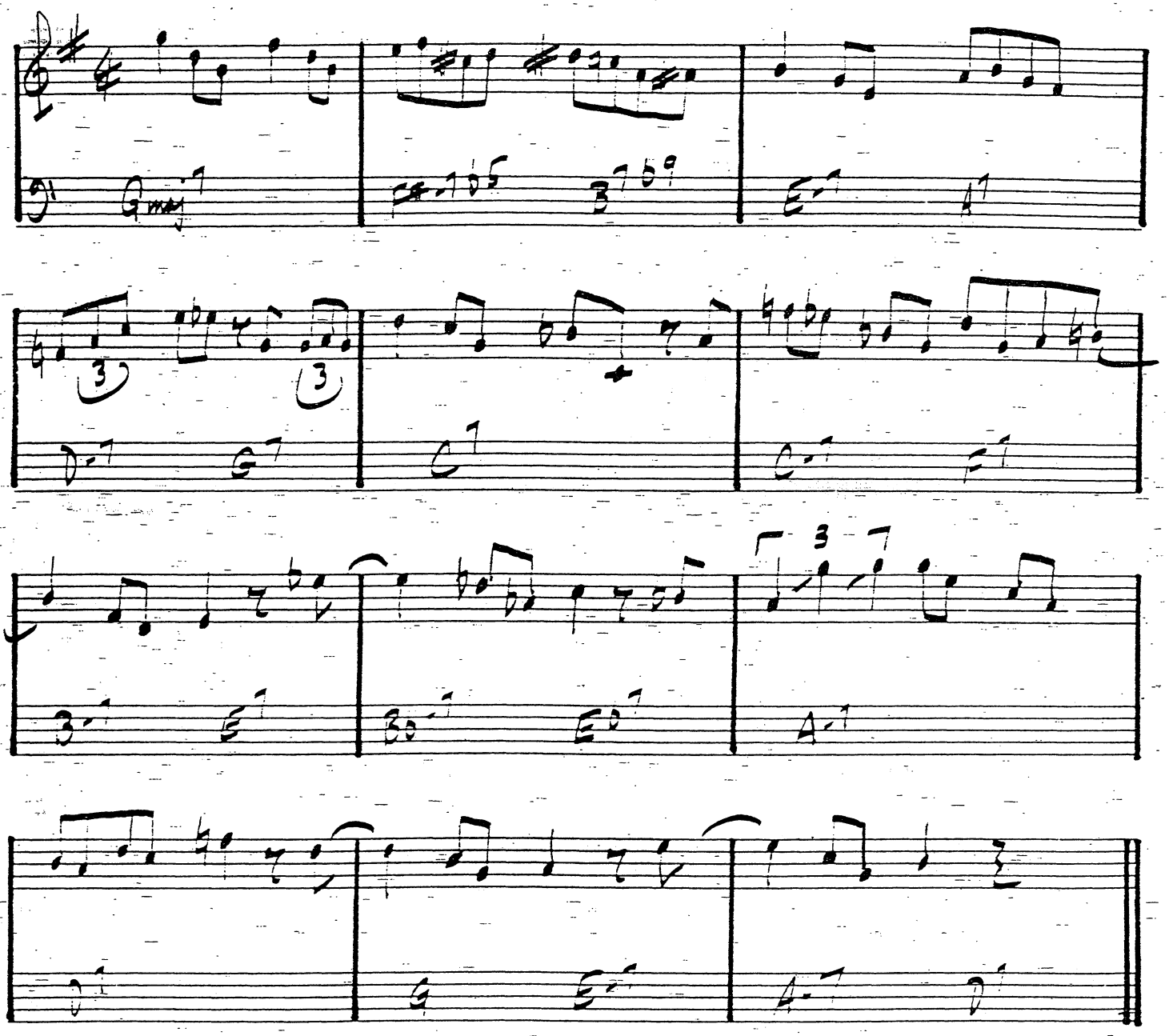

CHARLIE PARKER - "SWEDISH SCHNAPPS"

# Anthropology

Fast Bebop

Charlie Parker
Dizzy Gillespie

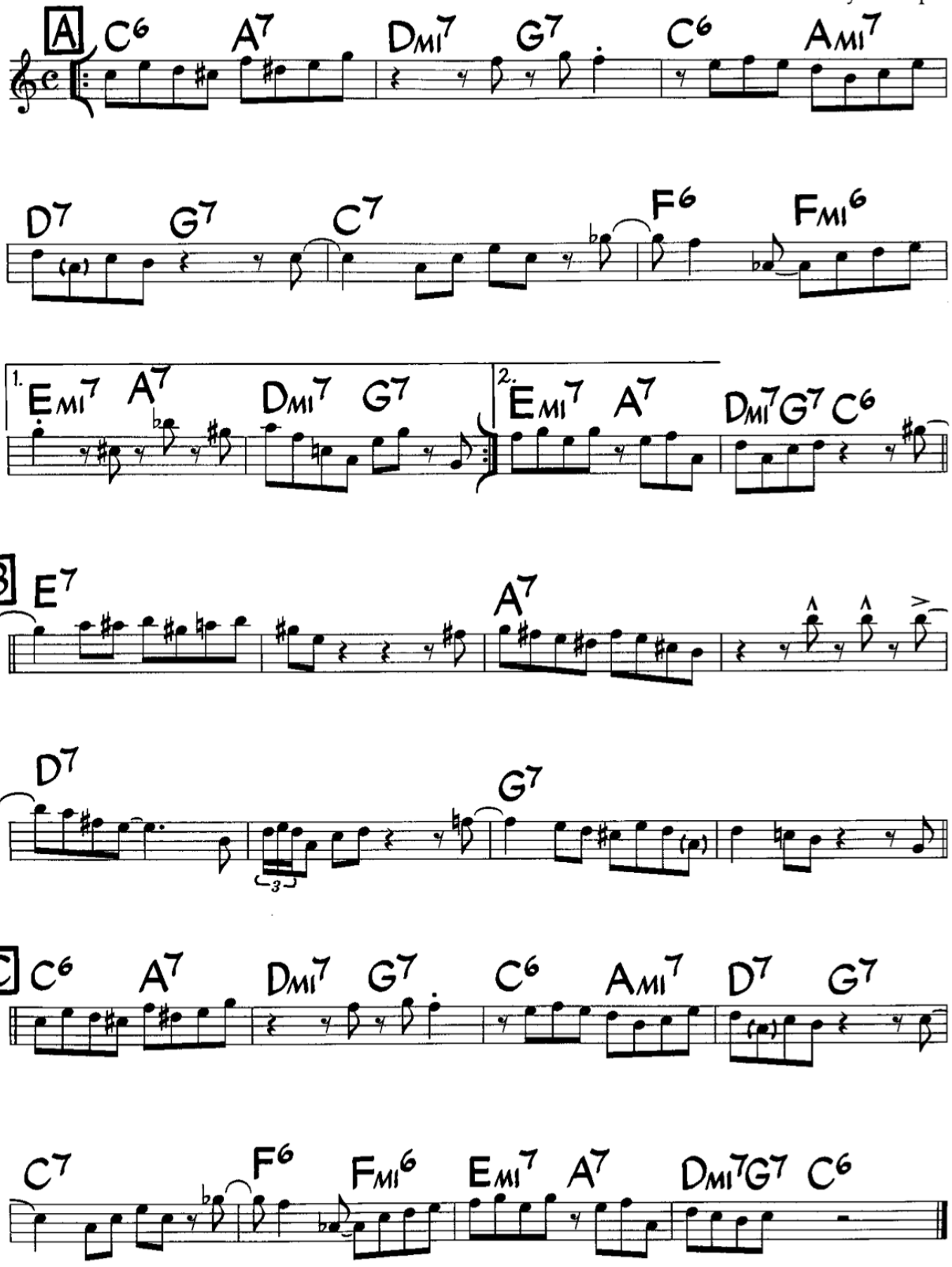


©1946 (Renewed) by Consolidated Music Publishers, A Division of Music Sales Corp. (ASCAP) and Criterion Music Corp. International
Copyright Secured. All Rights Reserved. Used By Permission.

# II. SWINGIN'

Bb TRUMPET/CLARINET

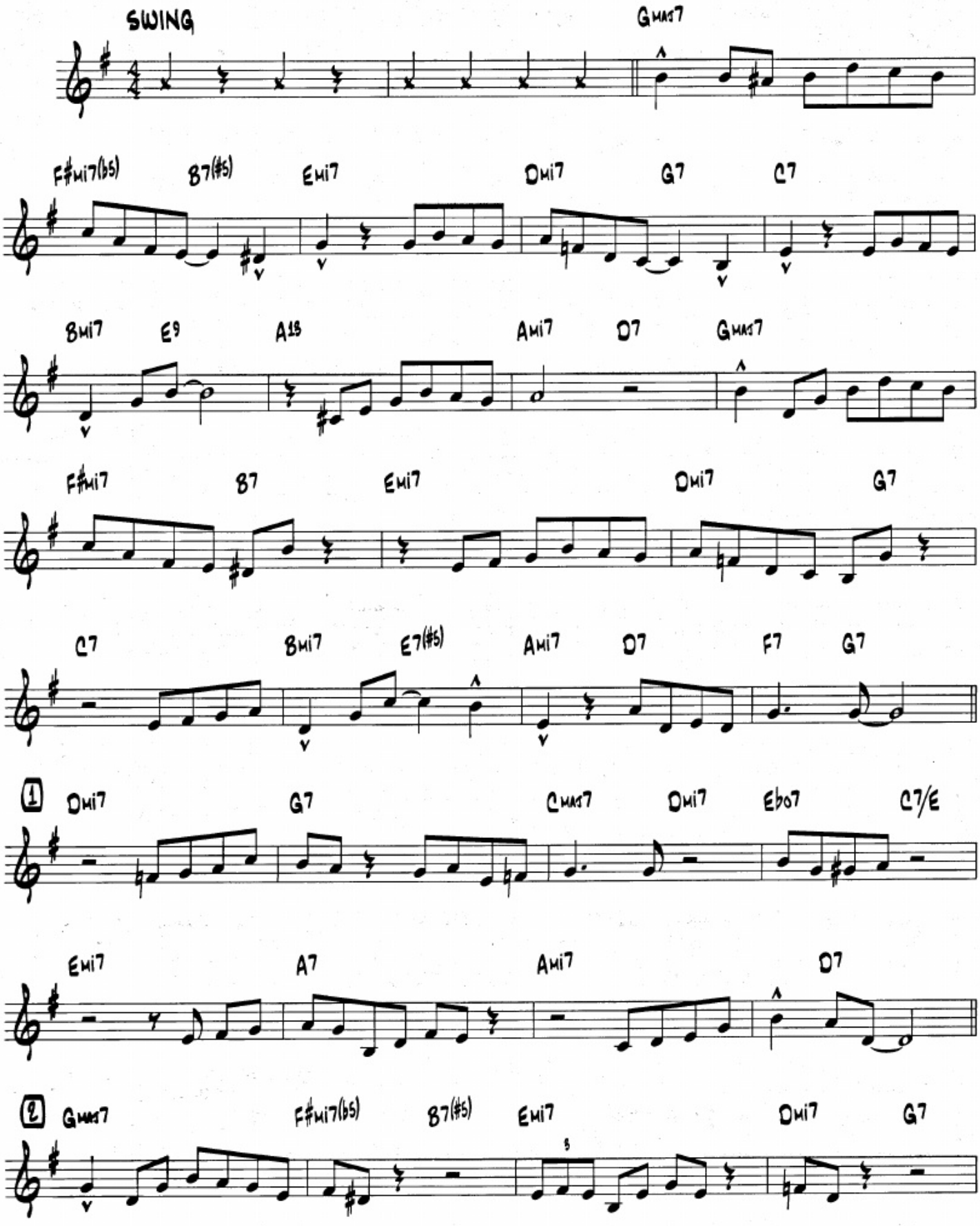

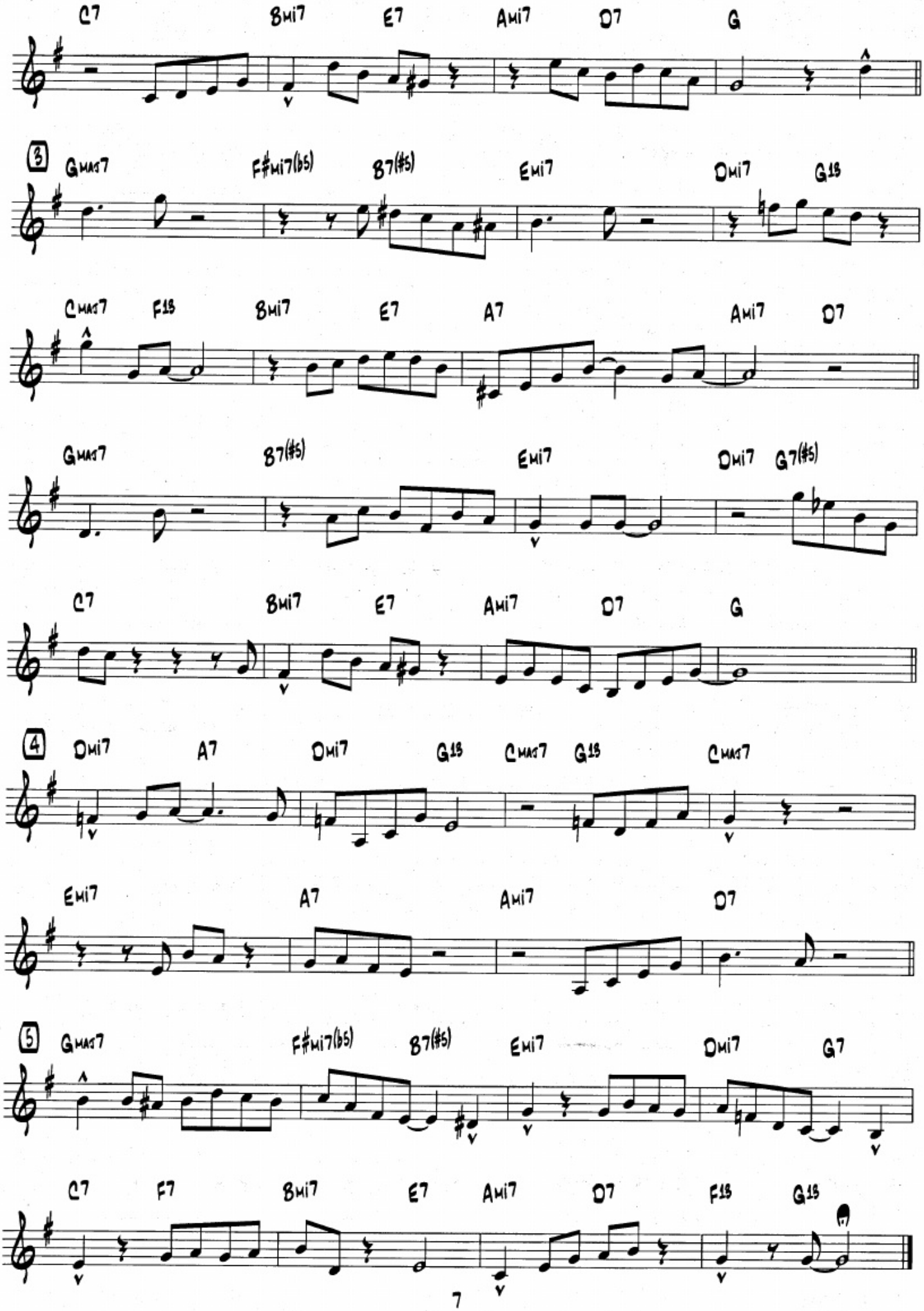
C7 Bmi7 E7 Ami7 D7 G
3
Gmaj7 F#mi7(b5) B7(#5) Emi7 Dmi7 G13
Cmaj7 F13 Bmi7 E7 A7 Ami7 D7
Gmaj7 B7(#5) Emi7 Dmi7 G7(#5)
C7 Bmi7 E7 Ami7 D7 G
4
Dmi7 A7 Dmi7 G13 Cmaj7 G13 Cmaj7
Emi7 A7 Ami7 D7
5
Gmaj7 F#mi7(b5) B7(#5) Emi7 Dmi7 G7
C7 F7 Bmi7 E7 Ami7 D7 F13 G13

# III. FUNKY

Bb TRUMPET/CLARINET

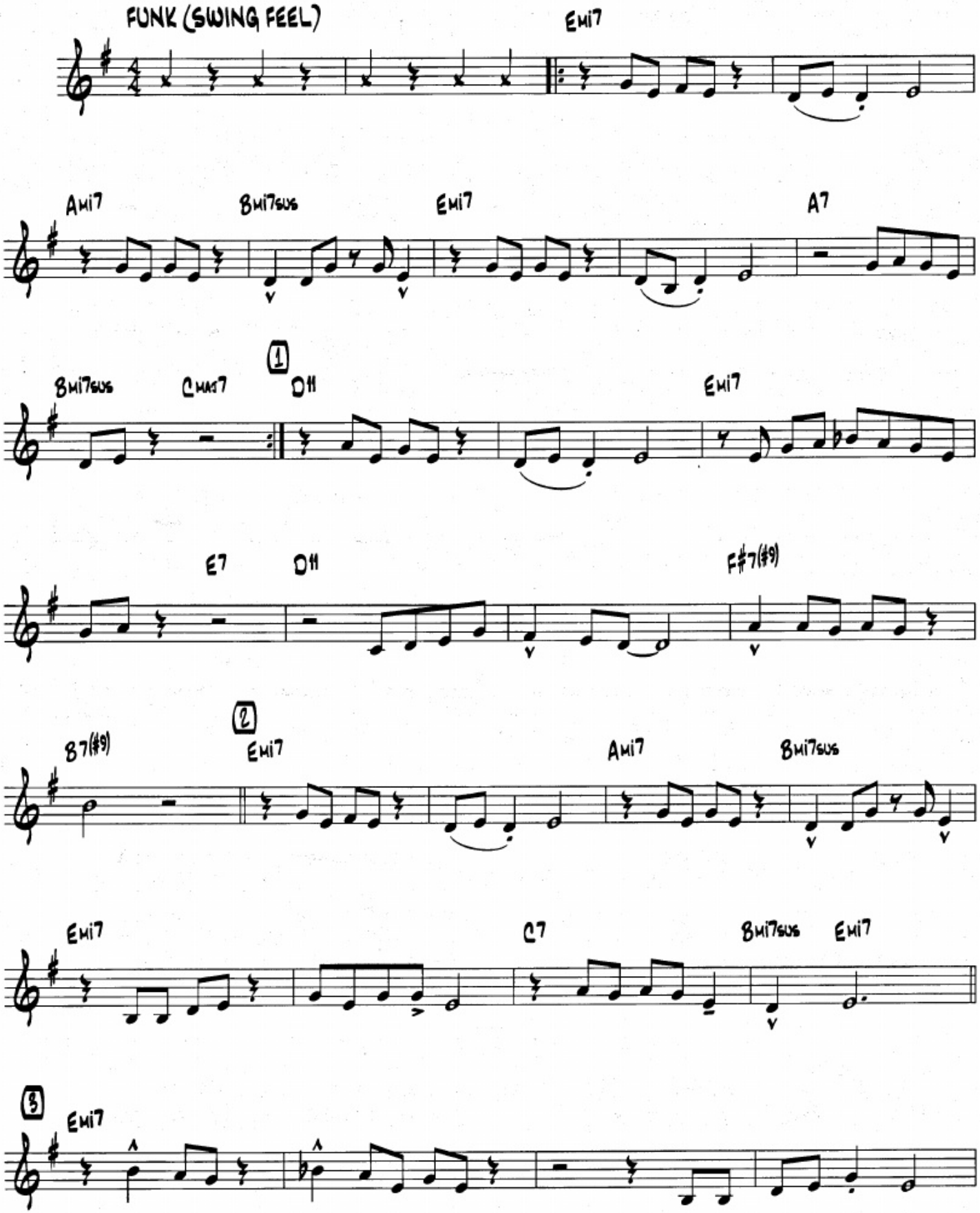

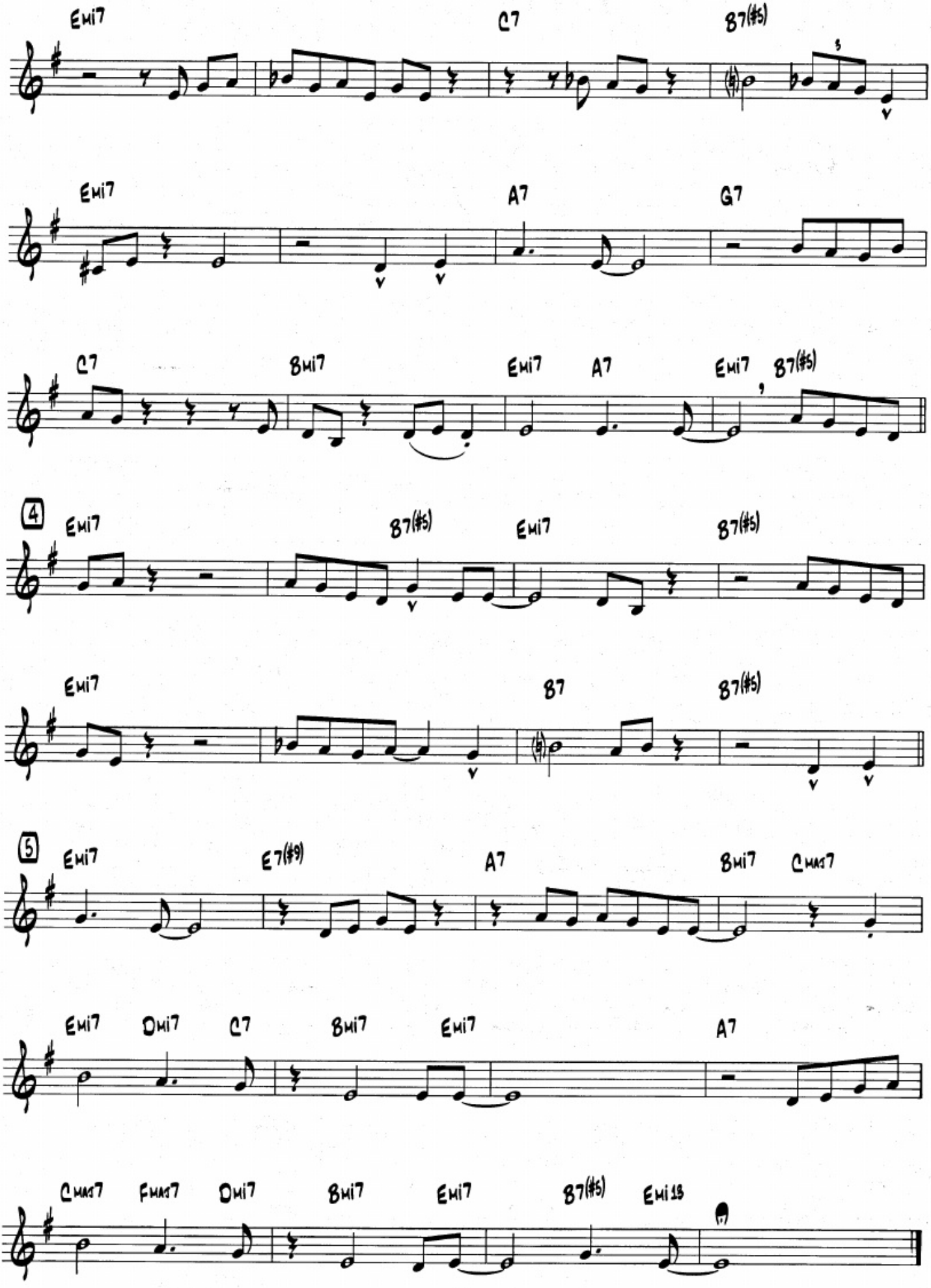
Emi7
C7
B7(#5)
Emi7
A7
G7
C7
Bmi7
Emi7
A7
Emi7
B7(#5)
4
Emi7
B7(#5)
Emi7
B7(#5)
Emi7
B7
B7(#5)
5
Emi7
E7(#9)
A7
Bmi7
Cmaj7
Emi7
Dmi7
C7
Bmi7
Emi7
A7
Cmaj7
Fmaj7
Dmi7
Bmi7
Emi7
B7(#5)
Emi13

# XII. SWING-O-RAMA

Bb TRUMPET/CLARINET

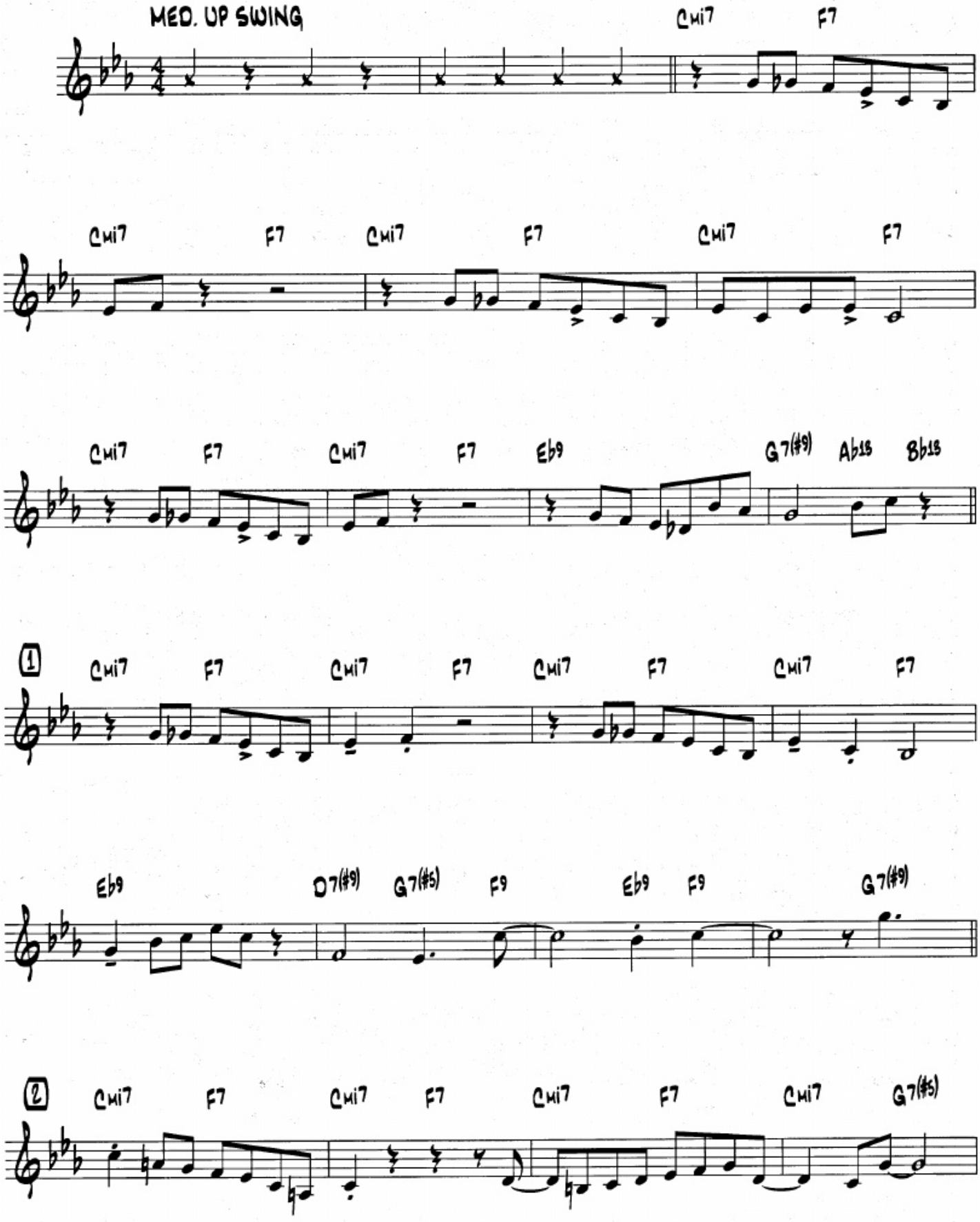

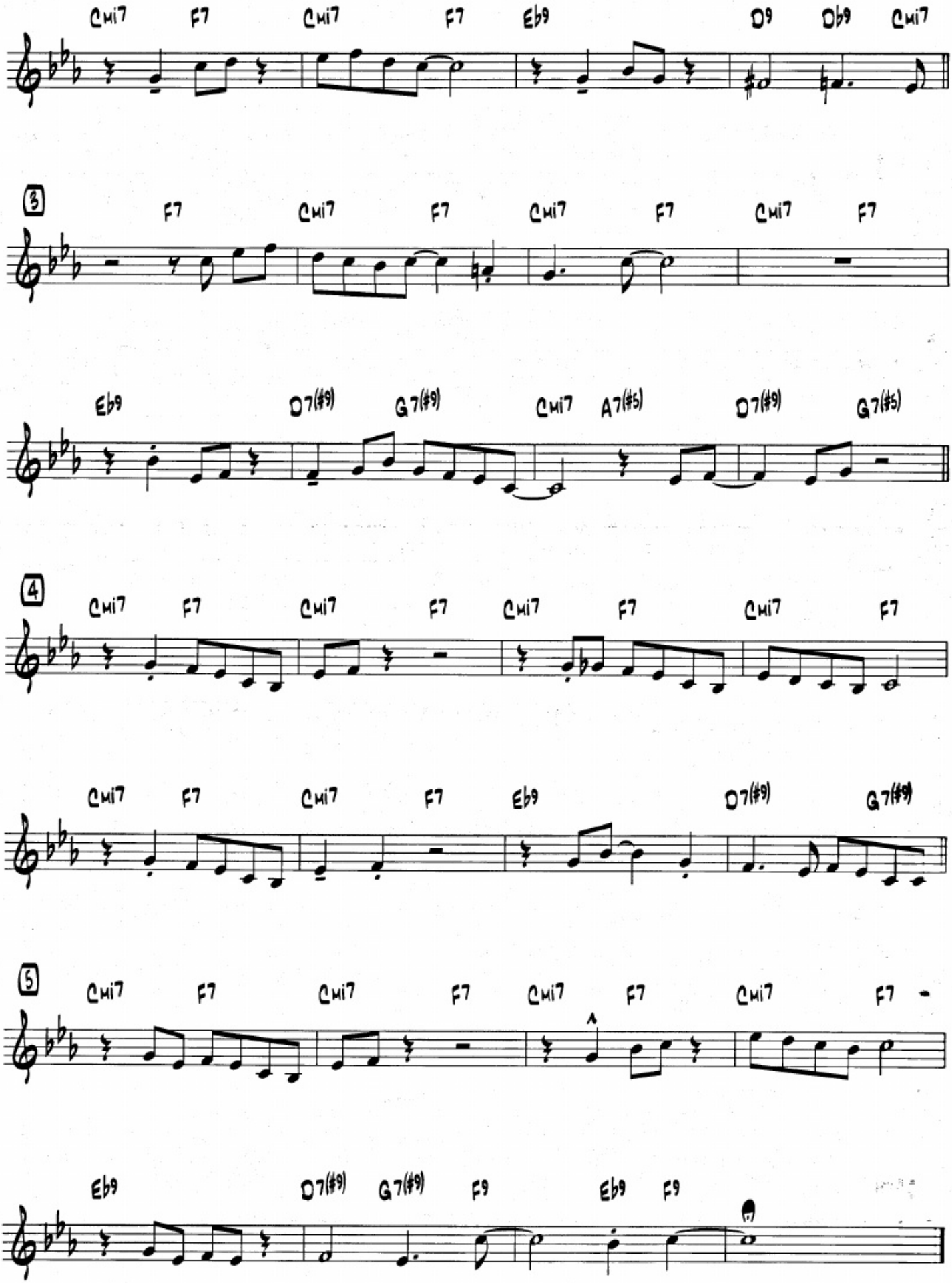
Cmi7 F7 Cmi7 F7 Eb9 D9 Db9 Cmi7
3
F7 Cmi7 F7 Cmi7 F7 Cmi7 F7
Eb9 D7(#9) G7(#9) Cmi7 A7(#5) D7(#9) G7(#5)
4
Cmi7 F7 Cmi7 F7 Cmi7 F7 Cmi7 F7
Cmi7 F7 Cmi7 F7 Eb9 D7(#9) G7(#9)
5
Cmi7 F7 Cmi7 F7 Cmi7 F7 Cmi7 F7
Eb9 D7(#9) G7(#9) F9 Eb9 F9

# XIII. PAUL'S BLUES

Bb TRUMPET/CLARINET

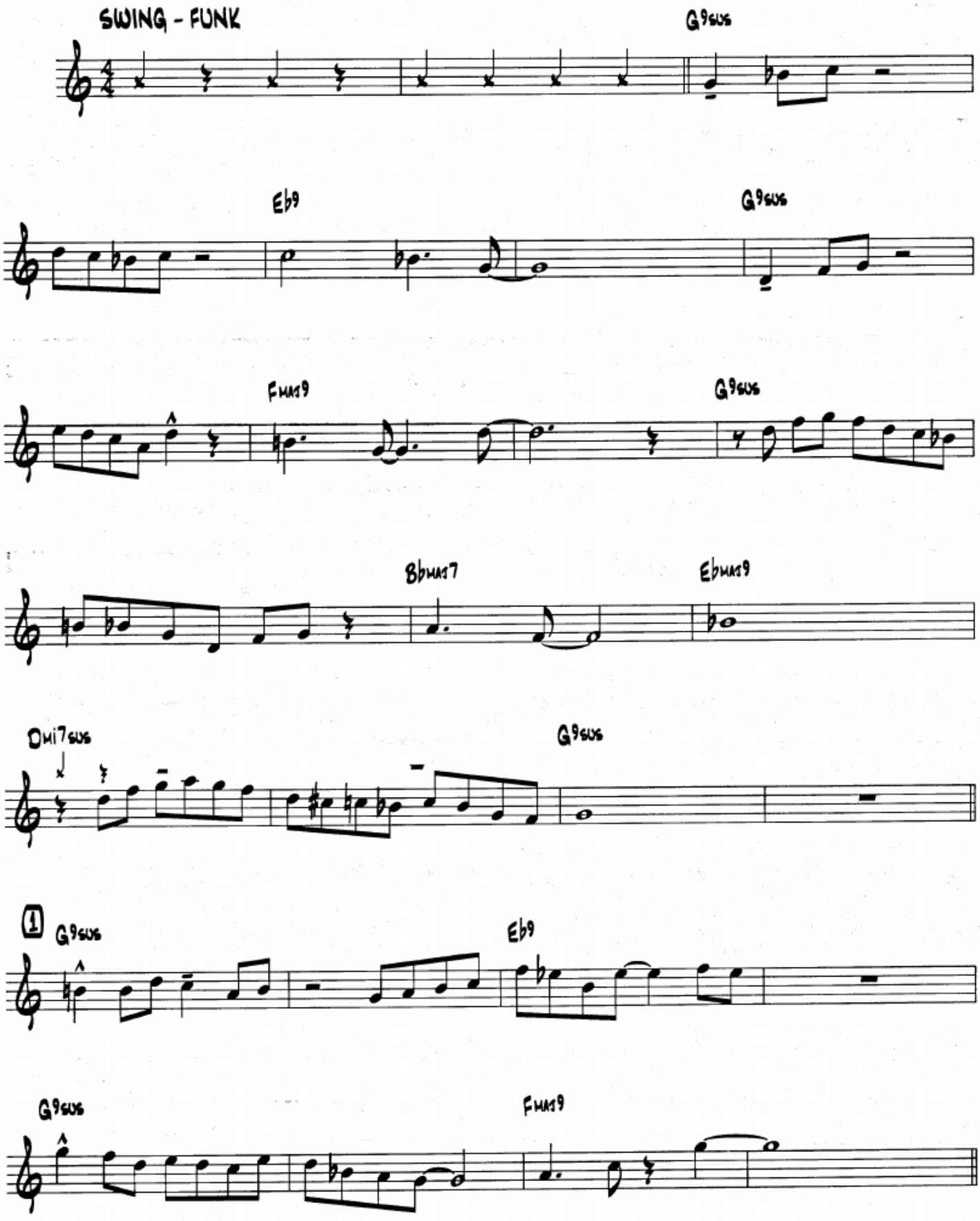

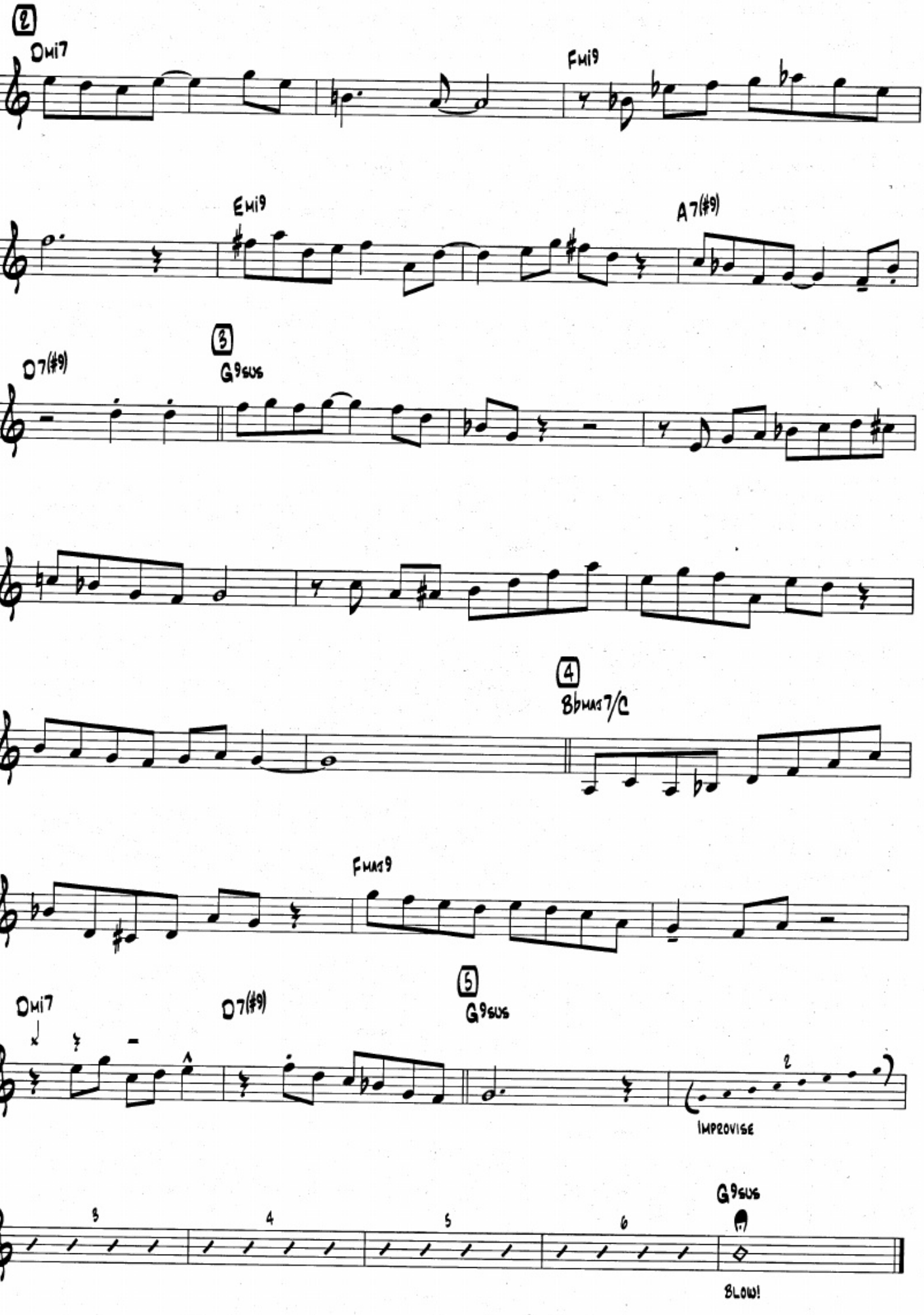
2
Dmi7
Fmi9
Emi9
A7(#9)
D7(#9)
3
G9sus
4
Bbmaj7/C
Fmaj9
Dmi7
D7(#9)
5
G9sus
IMPROVISE
G9sus
BLOW!

# XIV. MALCOM'S TUNE

Bb TRUMPET/CLARINET

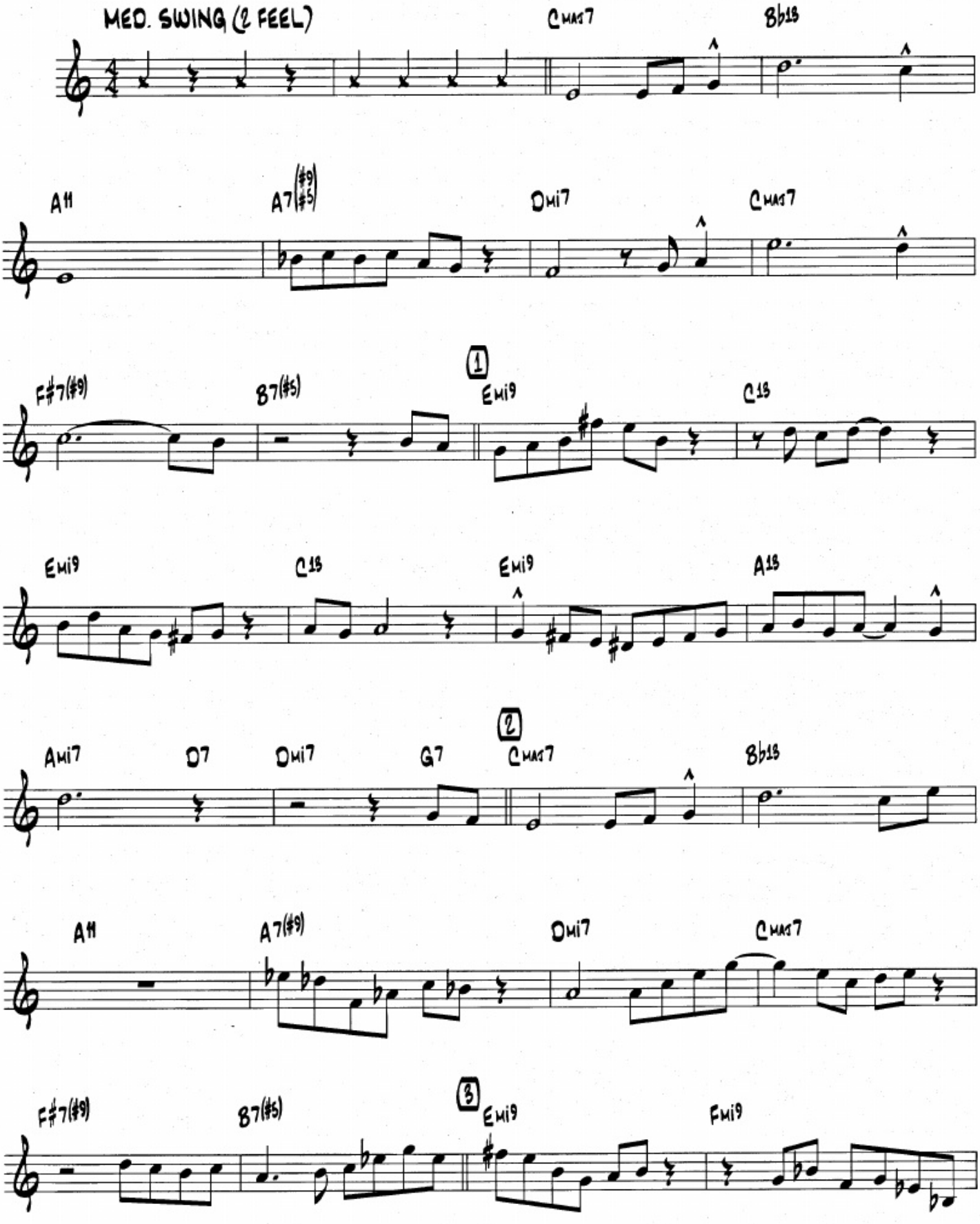

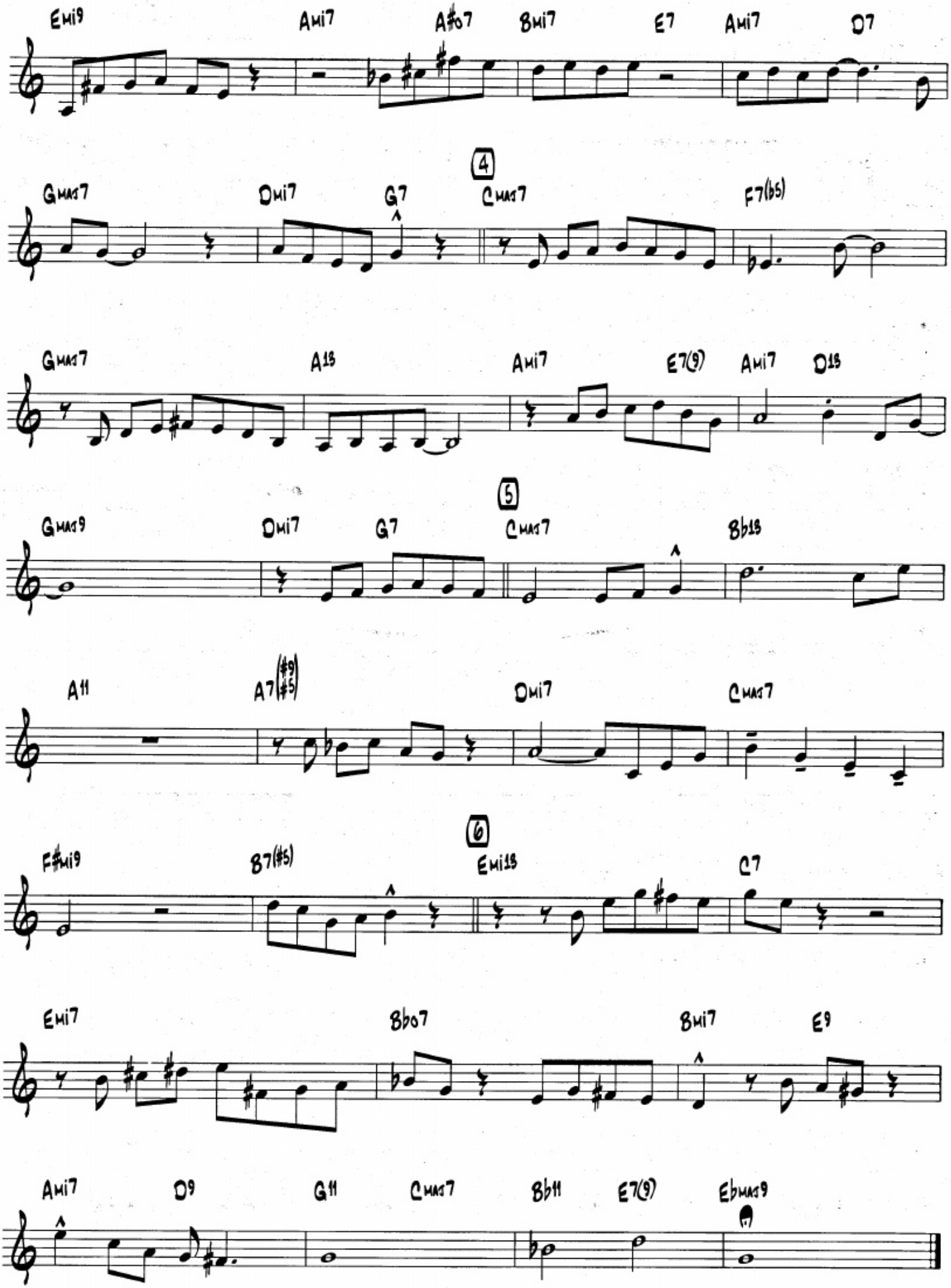
Emi9
Ami7
A#o7
Bmi7
E7
Ami7
D7
4
Gmaj7
Dmi7
G7
Cmaj7
F7(b5)
Gmaj7
A13
Ami7
E7(9)
Ami7
D13
5
Gmaj9
Dmi7
G7
Cmaj7
Bb13
A11
A7(#9 #5)
Dmi7
Cmaj7
6
F#mi9
B7(#5)
Emi13
C7
Emi7
Bbo7
Bmi7
E9
Ami7
D9
G11
Cmaj7
Bb11
E7(9)
Ebmaj9

# XV. THE END

Bb TRUMPET/CLARINET

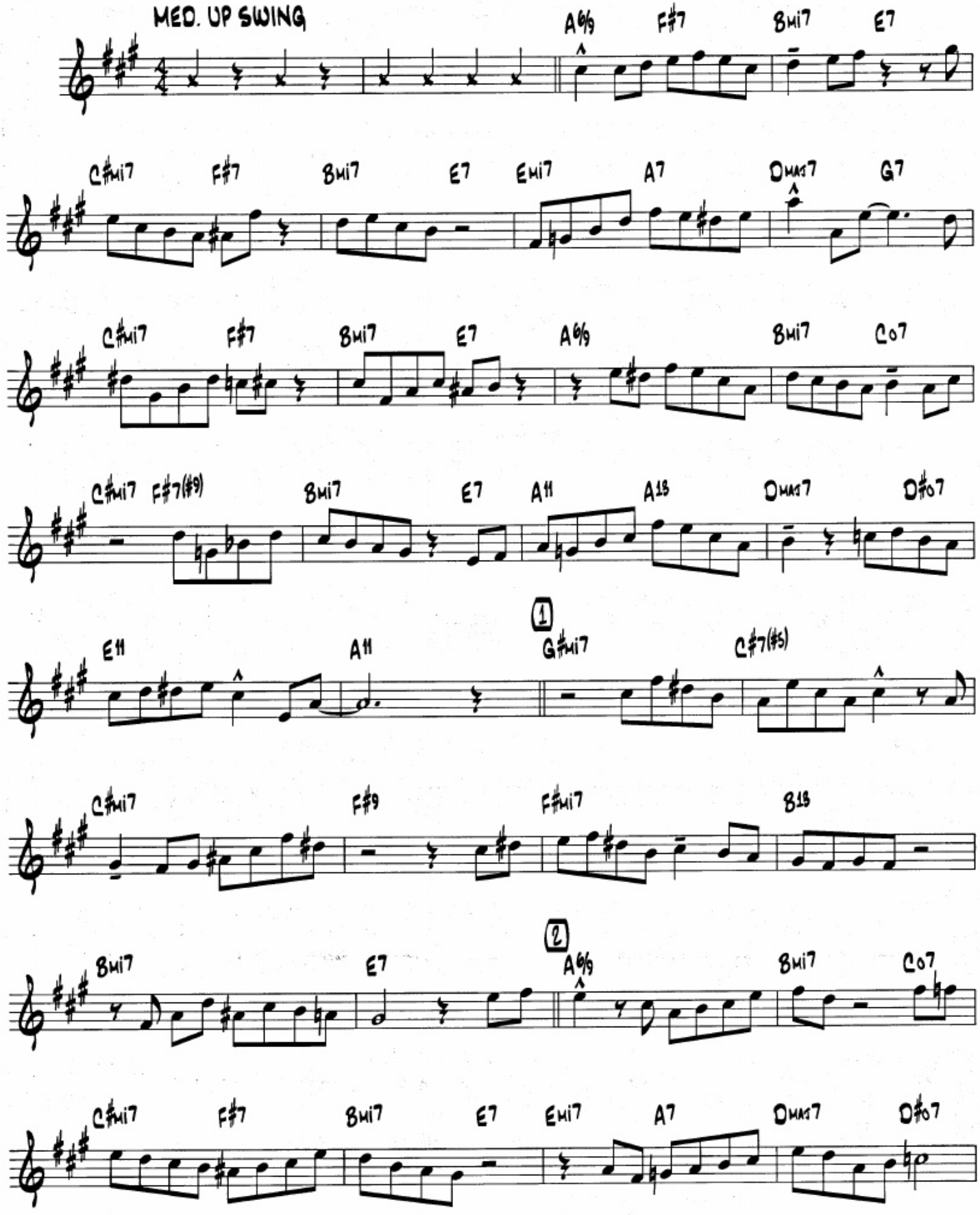

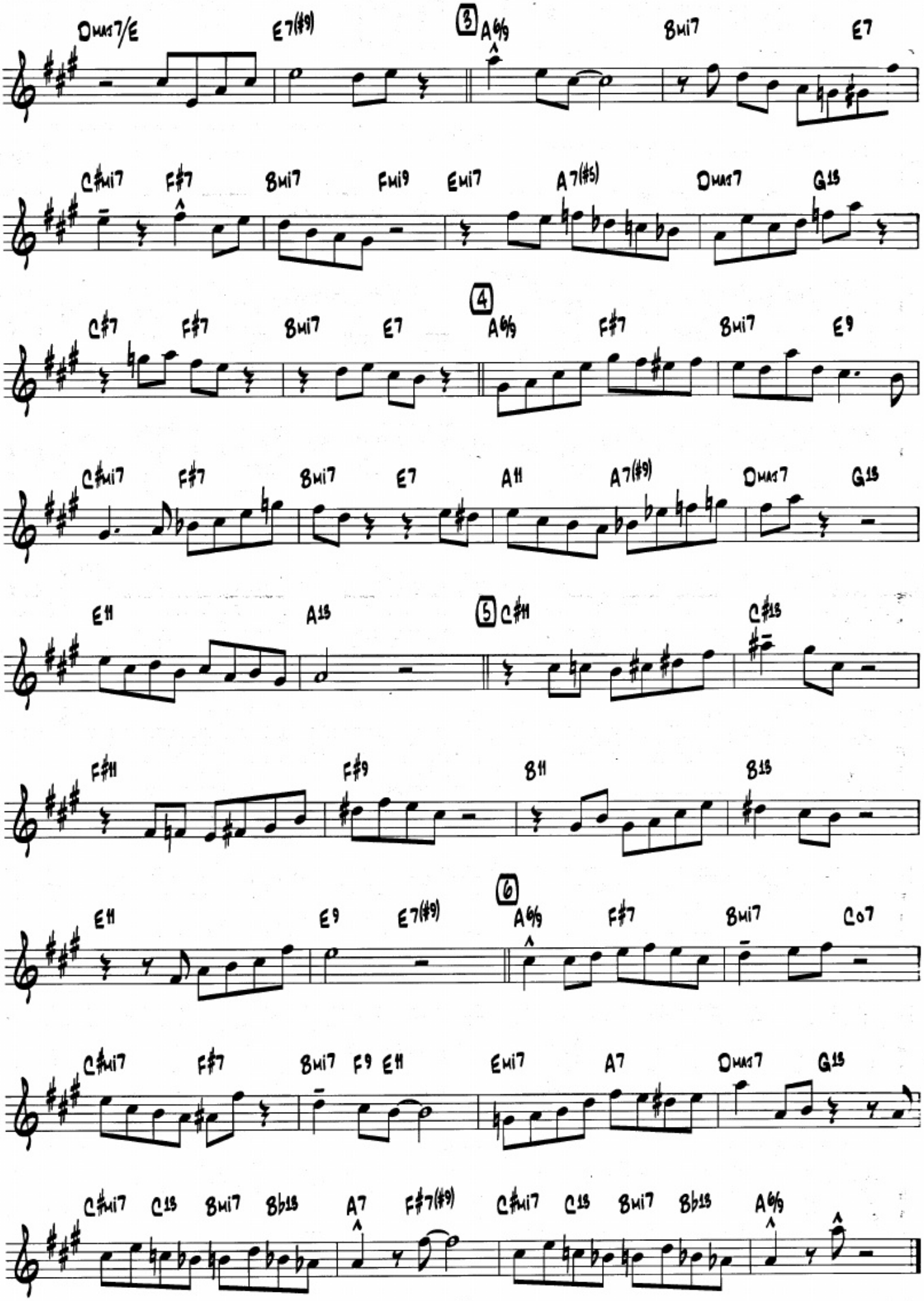
Dmaj7/E
E7(#9)
3
A6/9
Bmi7
E7
C#mi7
F#7
Bmi7
Fmi9
Emi7
A7(#5)
Dmaj7
G13
4
C#7
F#7
Bmi7
E7
A6/9
F#7
Bmi7
E9
C#mi7
F#7
Bmi7
E7
A11
A7(#9)
Dmaj7
G13
E11
A13
5
C#11
C#13
F#11
F#9
B11
B13
6
E11
E9
E7(#9)
A6/9
F#7
Bmi7
C07
C#mi7
F#7
Bmi7
F9
E11
Emi7
A7
Dmaj7
G13
C#mi7
C13
Bmi7
Bb13
A7
F#7(#9)
C#mi7
C13
Bmi7
Bb13
A6/9