

BODY AND SOUL

GREEN 59.

JOHN COLTRANE — "COLTRANE'S SOUND"

WES MONTGOMERY — "MARCH 6, 1925 — JUNE 15, 1968"

92.

(BOP)

CONFIRMATION

CHARLIE PARKER

C. PARKER - "NOW'S THE TIME"

JUST FRIENDS KLEMMER / LEWIS

SONNY ROLLINS' - "SONNY MEES HAWK"

18. ALL THE THINGS YOU ARE HAMMERSTEIN
KERN

SONNY ROLLINS - "SONNY MEETS HAWK"

186.

(MED.)

HAVE YOU MET MISS JONES

ROGERS/
HART

Chords and notation details:

- Staff 1: F^{Maj}7, F[#]07, G^{mi}7
- Staff 2: C7, A^{mi}7, D^{mi}7
- Staff 3: 1. G^{mi}7, C7, 2. C^{mi}7, F7
- Staff 4: B^bMaj⁷, A^bmi⁷, D^b7, G^bMaj⁷, E^{mi}7, A7
- Staff 5: D^{Maj}7, A^bmi⁷, D^b7, G^bMaj⁷, G^{mi}7, C7
- Staff 6: F^{Maj}7, F[#]07, G^{mi}7, C7, B^b7
- Staff 7: A^{mi}7, D7, G^{mi}7, C7, F^{Maj}7, (G^{mi}7 C7)

(JAZZ) **BLUES FOR ALICE** 57. CHAS. PARKER

CHARLIE PARKER "SWEDISH SCHWAPPS"

(BOP)

ANTHROPOLOGY

25.
CHARLIE PARKER

Chord progressions and voicings shown above the staff:

Line 1: Bb6, G7, Cmi7, F7, Bb, Gmi7

Line 2: Cmi7, F7, Fmi7, Bb7, Eb7, Ab7

Line 3: 1. Dmi7, G7, Cmi7, F7; 2. Cmi7, F7, Bb6

Line 4: D7, G7

Line 5: C7, F7

Line 6: Bb, G7, Cmi7, F7, Bb, Gmi7, Cmi7, F7

Line 7: Fmi7, Bb7, Eb7, Ab7, Cmi7, F7, Bb6

Two sets of empty musical staves at the bottom of the page.

II. SWINGIN'

BASS CLEF INSTRUMENTS

SWING

Fmaj7

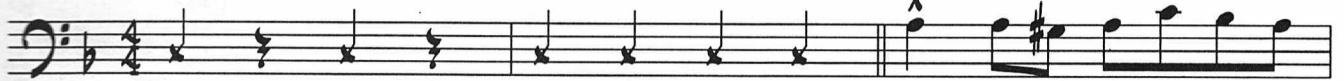

E^{mi}7(b5)

A7(#5)

D^{mi}7

C^{mi}7

F7

B^b7

A^{mi}7

D9

G¹³

G^{mi}7

C7

F^{mi}aj7

E^{mi}7

A7

D^{mi}7

C^{mi}7

F7

B^b7

A^{mi}7

D7(#5)

G^{mi}7

C7

E^b7

F7

1

C^{mi}7

F7

B^bma⁷

C^{mi}7

D^{bo}7

B^b7/O

D^{mi}7

G7

G^{mi}7

C7

2

F^{mi}aj7

E^{mi}7(b5)

A7(#5)

D^{mi}7

C^{mi}7

F7

8b7 Ami7 D7 Gmi7 C7 F

XIII. PAUL'S BLUES

BASS CLEF INSTRUMENTS

SWING - FUNK

② Cmi7 Ebmi9

Dmi9 G7(#9)

③ C7(#9) F9sus

④ Abmaj7/Bb

Ebmaj9

⑤ Cmi7 C7(#9) F9sus

IMPROVISE

F9sus

SLUR!

XIV. MALCOM'S TUNE

BASS CLEF INSTRUMENTS

MED. SWING (2 FEEL)

Bbm7

Ab13

G9

G7

Cmi7

Bbm7

E7(#9)

A7(#5)

1

Dmi9

Bb13

Dmi9

Bb13

Dmi9

G13

Gmi7

C7

Cmi7

F7

2

Bbm7

Ab13

G11

G7(#9)

Cmi7

Bbm7

E7(#9)

A7(#5)

3

Dmi9

Ebm9

XV. THE END

BASS CLEF INSTRUMENTS

MED. UP SWING

Cmaj7/D D7(#9) (3) G6/9 Ami7 D7

Bmi7 E7 Ami7 Ebmi9 Dmi7 G7(#9) Cmaj7 F13

B7 E7 Ami7 D7 (4) G6/9 E7 Ami7 D9

Bmi7 E7 Ami7 D7 G11 G7(#9) Cmaj7 F13

D11 G13 (5) B11 B13

E11 E9 A11 A13

D11 D9 D7(#9) (6) G6/9 E7 Ami7 Bb7

Bmi7 E7 Ami7 Eb9 D11 Dmi7 G7 Cmaj7 F13

Bmi7 Bb13 Ami7 Ab13 G7 E7(#9) Bmi7 Bb13 Ami7 Ab13 G6/9

armonizzazione scale x esame ammissione biennio (triadi)

DA ESEGUIRE IN TUTTE LE TONALITA'

C maj C^{maj7} Dm^7 Em^7 F^{maj7} G^7 Am^7 $Bm^7(b5)$

8 C^{maj7} $Bm^7(b5)$ Am^7 G^7 F^{maj7} Em^7 Dm^7 C^{maj7}

C - mel $Cm(maj7)$ Dm^7 $Ebmaj7$ F^7 G^7 $Am^7(b5)$ $Bm^7(b5)$

21 $Cm(maj7)$ $Bm^7(b5)$ $Am^7(b5)$ G^7 F^7 $Ebmaj7$ Dm^7 $Cm(maj7)$

28 $Cm(maj7)$ $Dm^7(b5)$ $Ebmaj7$ Fm^7 G^7 $Abmaj7$ B^o7

35 $Cm(maj7)$ B^o7 $Abmaj7$ G^7 Fm^7 $Ebmaj7$ $Dm^7(b5)$ $Cm(maj7)$

armonizzazione scale x esame ammissione biennio

DA ESEGUIRE IN TUTTE LE TONALITA'

C maj

Cmaj7 Dm7 Em7 Fmaj7 G7 Am7 Bm7(b5) Cmaj7

Bm7(b5) Am7 G7 Fmaj7 Em7 Dm7 Cmaj7

C - mel

Cm(maj7) Dm7 Ebmaj7 F7 G7 Am7(b5) Bm7(b5) Cm(maj7)

Bm7(b5) Am7(b5) G7 F7 Ebmaj7 Dm7 Cmaj7

C - arm

30 Cm(maj7) Dm7(b5) Ebmaj7 Fm7 G7 Abmaj7 B°7 Cm(maj7)

38 B°7 Abmaj7 G7 Fm7 Ebmaj7 Dm7(b5) Cm(maj7)