

Body and Soul

Lyric by Edward Heyman,
Robert Sour and Frank Eyton
Music by Johnny Green

Medium Ballad

A

F_{MI}⁷ **C**⁷ **F**_{MI}⁷ **B**^{b9} **E**_{MA}⁷ **A**^{b9}

My heart is sad and lone - ly, For you I sigh, for

G_{MI}⁷ **F**_{MI}⁷ **D**_{MI}^{7(b5)} **G**⁷

you, dear, on - ly, Why have - n't you seen it?

C_{MI}⁷ **F**_{MI}⁷ **E**_{b6} **G**_{MI}^{7(b5)} **C**⁷ **F**_{MI}⁷ **C**⁷ **F**_{MI}⁷ **B**^{b9}

I'm all for you, bod - y and soul. I spend my days in long - ing

E_{MA}⁷ **A**^{b9} **G**_{MI}⁷ **F**_{MI}⁷ **F**_{MI}⁷

and won - d'ring why it's me you're wrong - ing, I tell you I

D_{MI}^{7(b5)} **G**⁷ **C**_{MI}⁷ **F**_{MI}⁷ **E**_{b6} **F**_{MI}⁷ **B**^{b9}

mean it, I'm all for you, bod - y and soul.

B

E_{MA}⁷ **F**_{MI}⁷ **G**_{MI}⁷ **A**_{MI}⁶

I can't be - lieve it, It's hard to con - ceive it, that

G_{MI}⁷ **C**_{MI}⁷ **F**_{MI}⁷ **B**^{b9} **E**_{MA}⁷ **E**_{MI}⁷ **A**⁷

you'd turn a - way ro - mance. Are you pre - tend - ing? It

F_{MI}⁷ **F**_{MI}⁷ **E**_{MI}⁷ **A**⁷ **D**⁷ **D**^{b7} **C**⁷

looks like the end - ing un - less I could have one more chance to prove, dear,

C

My life a wreck you're mak - ing, You know I'm yours for

just the tak - ing, I'd glad - ly sur - ren - der

my - self to you, bod - y and soul.

Chords in parentheses are optional (especially used for solos).

Confirmation

by CHARLIE PARKER

The main musical notation consists of seven staves of music in G major, 4/4 time. The melody is written in treble clef. It features various rhythmic patterns, including eighth and sixteenth notes, and rests. There are several triplet markings (indicated by a '3' in a circle) and an accent (^) over the final note of the seventh staff.

SOLOS

(BRIDGE)

Just Friends

Music: John Klenner
Lyric: Sam M. Lewis

Medium Swing

(A⁷) **A** D^{MA}⁷ D^{MI}⁷ G⁷

Just friends, _____ lov - ers no more, _____ Just

A^{MA}⁷ C^{MI}⁷ F⁷

friends, _____ but not like be - fore, _____ To

B^{MI}⁷ E⁷ (G^{#MI}^{7(b5)} C^{#7}) A^{MA}⁷ F^{#MI}⁷

think of what we've been and not to kiss a - gain seems like pre -

B⁹ B^{MI}⁷ E⁷ E^{MI}⁷ A⁷

tend - ing _____ it is - n't the end - ing, _____ Two

B D^{MA}⁷ D^{MI}⁷ G⁷

friends _____ drift - ing a - part, _____ Two

A^{MA}⁷ C^{MI}⁷ F⁷

friends, _____ but one brok - en heart, _____ We

B^{MI}⁷ E⁷ (G^{#MI}^{7(b5)} C^{#7}) F^{#MI}⁷

loved, we laughed, we cried, and sud - den - ly love died, The sto - ry

B⁹ B^{MI}⁷ E⁷ A⁶ (E^{MI}⁷ A⁷)

ends and we're just friends.

18.

WALKER/STEW/1964

ALL THE THINGS YOU ARE

Chord symbols used in the score:

- G-7, C-7, F7, BbΔ7
- EbΔ7, A7, DΔ7
- D-7, G-7, C7, FΔ7
- BbΔ7, E7, AΔ7
- B-7, E7, AΔ7
- G#-7, C#7, F#Δ7, D+7
- G-7, C-7, F7, AbΔ7
- EbΔ7, Eb-7, D-7, C#o7
- C-7, F7, BbΔ7, A7, D7

SONNY ROLLINS - "SONNY MEETS HAWK"

126.

(MED)

HAVE YOU MET MISS JONES

ROGERS
HART

McLOY TYNER - "RE-EVALUATION YEARS"

57.

(JAZZ)

BLUES FOR ALICE

- CHARLIE PARKER

CHARLIE PARKER - "SWEDISH SINAPS"

Fast Bebop

Anthropology

Charlie Parker
Dizzy Gillespie

A C⁶ A⁷ D^{Mi}7 G⁷ C⁶ A^{Mi}7

D⁷ G⁷ C⁷ F⁶ F^{Mi}6

1. E^{Mi}7 A⁷ D^{Mi}7 G⁷ 2. E^{Mi}7 A⁷ D^{Mi}7 G⁷ C⁶

B E⁷ A⁷

D⁷ G⁷

C C⁶ A⁷ D^{Mi}7 G⁷ C⁶ A^{Mi}7 D⁷ G⁷

C⁷ F⁶ F^{Mi}6 E^{Mi}7 A⁷ D^{Mi}7 G⁷ C⁶

II. SWINGIN'

B♭ INSTRUMENTS

SWING

Staff 1: G^{maj7}
Staff 2: $F\#mi7(b9)$ $B7(\#9)$ E^{mi7} D^{mi7} $G7$ $C7$
Staff 3: B^{mi7} $E9$ $A13$ A^{mi7} $D7$ G^{maj7}
Staff 4: $F\#mi7(b9)$ $B7(\#9)$ E^{mi7} D^{mi7} $G7$
Staff 5: $C7$ B^{mi7} $E7(\#9)$ A^{mi7} $D7$ $F7$ $G7$
Staff 6: ① D^{mi7} $G7$ C^{maj7} D^{mi7} E^b7 $C7/E$
Staff 7: E^{mi7} $A7$ A^{mi7} $D7$
Staff 8: ② G^{maj7} $F\#mi7(b9)$ $B7(\#9)$ E^{mi7} D^{mi7} $G7$

C7 Bmi7 E9 Ami7 D7 G

3 Gmaj7 F#mi7(b5) B7(#5) Emi7 Dmi7 G13

Cmaj7 F13 Bmi7 E7 A7 Ami7 D7

Gmaj7 B7(#5) Emi7 Dmi7 G7(#5)

C7 Bmi7 E7 Ami7 D7 G

4 Dmi7 A7 Dmi7 G13 Cmaj7 G13 Cmaj7

Emi7 A7 Ami7 D7

5 Gmaj7 F#mi7(b5) B7(#5) Emi7 Dmi7 G7

C7 F7 Bmi7 E7 Ami7 D7 F13 G13

III. FUNKY

8. INSTRUMENTS

FUNK (SWING FEEL)

E_{mi}7

A_{mi}7

B_{mi}7_{sus}

E_{mi}7

A7

B_{mi}7_{sus}

C_{maj}7

1
D_{ii}

E_{mi}7

E7

D_{ii}

F#7(#9)

B7(#9)

2
E_{mi}7

A_{mi}7

B_{mi}7_{sus}

E_{mi}7

C7

B_{mi}7_{sus} E_{mi}7

3

E_{mi}7

XIII. PAUL'S BLUES

8b INSTRUMENTS

SWING - FUNK

G⁹SUS

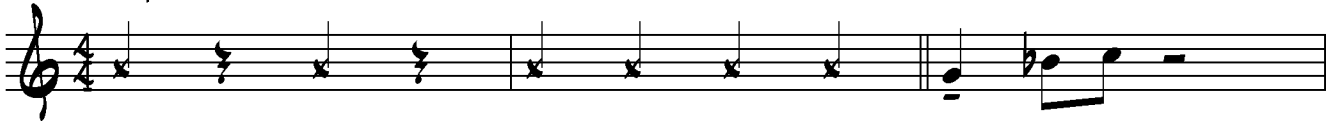

E^b9

G⁹SUS

FMAJ9

G⁹SUS

B^bMAJ7

E^bMAJ9

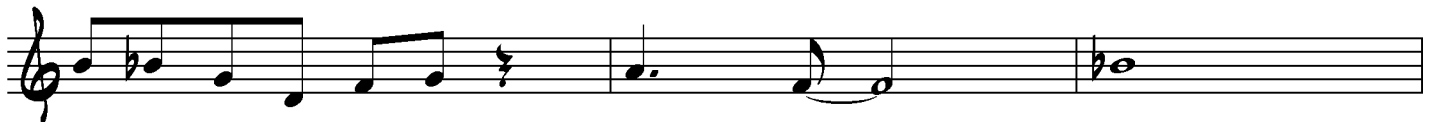

D^{MIN}7^{SUS}

G⁹SUS

1

G⁹SUS

E^b9

G⁹SUS

FMAJ9

2

Dm17

F9

Em19

A7(#9)

3

D7(#9)

G9sus

4

BbMA7/C

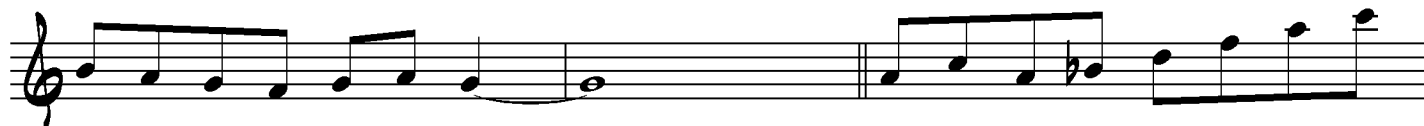

FMA9

5

Dm17

D7(#9)

G9sus

IMPROVISE

G9sus

BLOW!

B \flat INSTRUMENTS

XIV. MALCOM'S TUNE

MED. SWING (2 FEEL)

C $\text{maj}7$

B $\flat 13$

Emi9 Ami7 A#o7 Bmi7 E7 Ami7 D7

Gmaj7 Dmi7 G7 Cmaj7 F7(b5)

(4)

Gmaj7 A13 Ami7 E9 Ami7 D13

Gmaj7 Dmi7 G7 Cmaj7 Bb13

(5)

A11 A7(#9) Dmi7 Cmaj7

F#mi9 B7(#5) Emi13 C7

(6)

Emi7 Bb7 Bmi7 E9

Ami7 D9 G11 Cmaj7 Bb11 E9 Ebmaj9

B \flat INSTRUMENTS

XV. THE END

MED. UP SWING

Chords: A $\%$ 9, F#7, Bmi7, E7, C#mi7, F#7, Bmi7, E7, Emi7, A7, Dmag7, G7, C#mi7, F#7, Bmi7, E7, A%9, Bmi7, C#7, C#mi7, F#7(#9), Bmi7, E7, A%11, A%13, Dmag7, D#o7, E%11, A%11, G#mi7, C#7(#5), C#mi7, F#9, F#mi7, B13, Bmi7, E7, A%9, Bmi7, C#7, C#mi7, F#7, Bmi7, E7, Emi7, A7, Dmag7, D#o7

armonizzazione scale x esame ammissione biennio (triadi)

DA ESEGUIRE IN TUTTE LE TONALITA'

C maj

Cmaj7 Dm7 Em7 Fmaj7 G7 Am7 Bm7(b5)

8 Cmaj7 Bm7(b5) Am7 G7 Fmaj7 Em7 Dm7 Cmaj7

C - mel

Cm(maj7) Dm7 Ebmaj7 F7 G7 Am7(b5) Bm7(b5)

21 Cm(maj7) Bm7(b5) Am7(b5) G7 F7 Ebmaj7 Dm7 Cm(maj7)

C - arm

28 Cm(maj7) Dm7(b5) Ebmaj7 Fm7 G7 Abmaj7 B°7

35 Cm(maj7) B°7 Abmaj7 G7 Fm7 Ebmaj7 Dm7(b5) Cm(maj7)

armonizzazione scale x esame ammissione biennio

DA ESEGUIRE IN TUTTE LE TONALITA'

C maj

Cmaj7 Dm7 Em7 Fmaj7 G7 Am7 Bm7(b5) Cmaj7

Bm7(b5) Am7 G7 Fmaj7 Em7 Dm7 Cmaj7

C - mel

Cm(maj7) Dm7 Ebmaj7 F7 G7 Am7(b5) Bm7(b5) Cm(maj7)

Bm7(b5) Am7(b5) G7 F7 Ebmaj7 Dm7 Cmaj7

C - arm

30 Cm(maj7) Dm7(b5) Ebmaj7 Fm7 G7 Abmaj7 B°7 Cm(maj7)

38 B°7 Abmaj7 G7 Fm7 Ebmaj7 Dm7(b5) Cm(maj7)